TODAY'S NEWS TODAY—THE ONLY AFTERNOON DAILY NEWSPAPER IN COSHOCTON COUNTY—THE PAPER THAT GOES HOME TO THE WORKINGMAN.

THEY BUY AT HOME

Daily Age readers are citizens who buy of Coshocton merchants. They are Coshocton Boosters. Age circulation gives quantity and quality.

COSHOCTON DAILY AGE.

VOL. 22. No. 41. WEDNESDAY COSHOCTON, OHIO, APRIL 17, 1912. WEDNESDAY TWO CENTS

Weather Forecast

RAIN and colder tonight. Thursday fair and colder.

Every Womam Was Saved!

ONLY MEN TO ESCAPE DREW LOTS

Meagre Details of Catastrophe Begin to Filter In

CARPATHIA TO ARRIVE THURSDAY

U. S. Warships Hastening to Meet Rescue Vessel

Boston, April 17.—The following message by wireless from the Carpathia relayed by the Franconia to Cape Sable was received today:

"Noon, Carpathia directly south of Cape Sable. Making thirteen knots. Foggy."

BODIES FOUND

Boston, April 17—Some bodies of victims of the Titanic wreck were picked up by the Leyland liner Californian, according to a wireless message relayed by Cape Race from the Olympic today. These bodies will be brought to Boston by the Californian tomorrow. There is no intimation as to the identity of the bodies recovered.

WILL ARRIVE THURSDAY

New York, April 17.—The Carpathia, of the Cunard line, bringing the survivors of the Titanic wreck, will dock here at 9 o'clock Thursday night, according to an announcement made today by the Cunard company.

CREEPING ALONG.

New York, April 17.—The Cunard line announces that the Carpathia was about 370 miles east of Ambros channel at 10 o'clock this morning.

OFFICIAL WORD.

New York, April 17.—The following message was received here today from the wireless station at Camperdown, N. S., via Halifax:

"We are now in communication with the Carpathia and in a position to announce officially that the Titanic struck an enormous iceberg and sank. Over 2,000 lost. Seven hundred survivors, mostly women, on the Carpathia.

(Signed) "Marston."

This message had evidently been delayed in transmission. It came from the same source which was responsible for a belated report yesterday that the Titanic had not sunk but was either making her way or was being towed toward Halifax.

The following wireless dispatch was also received here by the Marconi company today:

"Cunard liner Franconia en route Liverpool to Boston sends following: 'Franconia spoken Carpathia; reports 700 survivors of Titanic aboard; 2,000 lost from ship.'".

Scout Cruisers On Way.

Newport, R. I., April 17—Dashing up the Atlantic coast under full head of steam today U. S. scout cruisers Salem and Chester combed the seas at ten minute intervals with wireless calls for the Cunarder Carpathia, which is enroute for New York with the Titanic's survivors on board.

The following message was received at dawn from the Chester by the naval station here:

"Expect to be up with the Carpathia within three or four hours."

At the time this message was sent the Chester was almost abreast the Rhode Island coast while the Salem was off Hog Island and both had been making frantic efforts for hours to get in wireless touch with the Carpathia.

The two United States ships had been ordered personally by President Taft to proceed with all possible speed to the spot where the Titanic foundered, intercepting the Carpathia enroute. Both commanders were under wireless orders from the Navy department to make a complete report of the wreck of the White Star liner as soon as they could get authentic details.

In addition to the scout cruisers two revenue cutters were ordered to be in readiness to stand by the Carpathia in case they were ordered to do so.

Mystery Deepens

New York, April 17—The mystery surrounding the sinking of the White Star liner Titanic was deepened today when the steamship Cincinnati arrived here and reported that a wireless message from the Titanic, saying that she had struck a berg, was picked up Sunday night, but was followed with the assurance that no help was needed as the Olympic, sister ship of the Titanic, had responded to the first "S. O. S." calls.

At the time of the receipt of messages the Cincinnati was about 500 miles from the position of the Titanic. Captain Schulke said that if he had known the Titanic had gone down he would have cruised about in an effort to pick up survivors, but upon getting the second message from the Titanic again put to and resumed his journey to New York.

All Women Saved.

New York, April 17.—That all the women passengers of the Titanic were saved from death when the $10,000,000 floating palace sank early Monday morning was the information received here today. It arrived through the medium of a relayed wireless dispatch received by Mrs. J. W. Bonnell of Youngstown, O., who is at the Waldorf.

Mrs. Bonnell came here to meet relatives who sailed on the Titanic. They include a daughter, a niece and Mr. and Mrs. George D. Wick. The two latter were accompanied by their daughter.

The message which she received was sent from the Carpathia via Cape Race and said:

"Women all saved. No trace of George."

This message confirmed the earlier reports of the heroism of the men passengers of the Titanic who went to certain death that the women might be saved. It is now a theory that the men who were also saved cast lots and the winners took the places in the boats unfilled by women.

Carpathia Heard From.

New York, April 17—The Cunard line announced at 9:15 o'clock today that they had just received the following wireless dispatch from Captain Rostrom of the Carpathia:

"East of Ambros Light 596 miles; 11 p. m. Tuesday."

(Continued On Page Five)

STEAMSHIP CARPATHIA

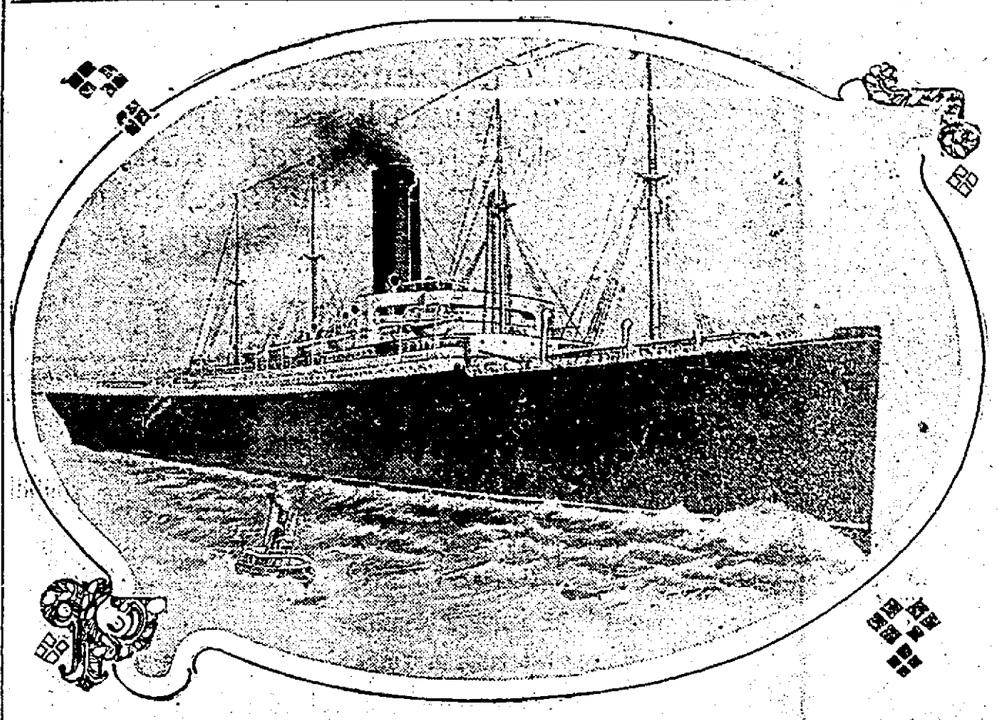

Steamship Carpathia, the ocean liner which was the first to arrive at the scene of the terrible disaster and picked up the 868 passengers, mostly women and children, who were the only ones of the 2200 on board the doomed vessel who succeeded in getting into the lifeboats, which were being tossed about in the sea when the Carpathia arrived.

REVISED FIGURES ON WORLD'S GREATEST SEA DISASTER

Passengers and crew on Titanic, 2,178.

Rescued by the Carpathia, 868.

Missing, 1,310.

These figures are from the White Star lists, verified by cables from the London office of the line.

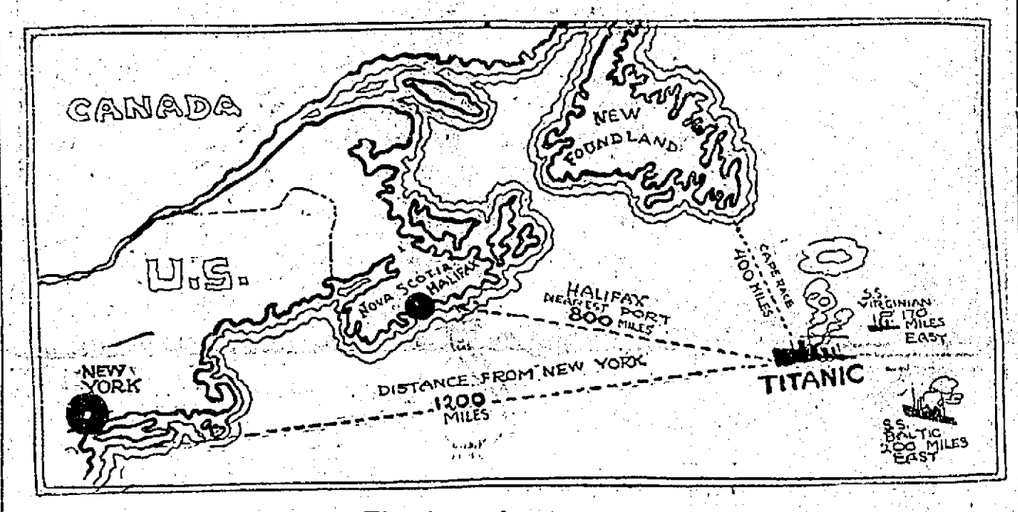

Map Showing Location of Titanic at the Time It Collided with the Iceberg.

Four New Disasters in Today's News

Hit Berg and Shattered.

Fleming, Prussia, April 17.—The passenger ship Occident crashed into an iceberg in the Baltic sea off Riga, early today and her bow was shattered. The commander ran the ship ashore in a sinking condition and her passengers were taken off in life boats.

Crazed by Disaster.

Atlantic City, N. J., April 17.—His mind overwhelmed by reading of the horrors of the Titanic disaster, Joseph Fisher went violently insane here today.

Cyclone's Deadly Work.

New Orleans, La., April 17.—A telephone message from Covington says the village of Goodbee was destroyed by a cyclone early today. Three are known to be dead and several injured.

Another Ship Lost.

Atlantic City, N. J., April 17.—A full rigged fishing dory went ashore near here early today. All on board are believed to have been lost.

Sick List.

The condition of Miss Sarah Marshall is not changed Wednesday. Her condition is very critical.

Henry King is ill with grip.

CAPT. E. J. SMITH, COMMANDER OF TITANIC

Captain E. J. Smith, commander of the Titanic, known as the "Grand Old Man of the Sea" one of the oldest and most reliable mariners of ocean lines on the Atlantic. Captain Smith probably went down with his ship as he has not been heard from.

A Requiem

Roll on, thou deep and dark blue Ocean—roll!
Ten thousand fleets sweep over thee in vain;
Man marks the earth with ruin—his control
Stops with the shore;—upon the watery plain
The wrecks are all thy deed, nor doth remain
A shadow of man's ravage, save his own.
When for a moment like a drop of rain,
He sinks into thy depths with bubbling groan,
Without a grave, unknell'd, uncoffin'd and unknown

—LORD BYRON.

CONNECTICUT INSTRUCTS FOR TAFT

New Haven, Conn., April 17.—With only two of the 586 delegates, those from Chester, known to be for Roosevelt, and the sentiment overwhelmingly for Taft, the republican convention assembled in the Hyperion theatre today for the purpose of picking ten district delegates and four delegates at large to the national convention at Chicago and their alternates.

Resolutions instructing delegates at large for Taft and requesting district delegates to vote for him were drawn up for presentation to the convention by the resolutions committee. The unanimity of sentiment for Taft, however, was the only real harmony among the delegates, however, who until early today had been engaged in an all-night factional struggle over the chairmanship of the state central committee.

MAY ASK HARMON TO ANSWER THE BRYAN CHARGES

Wayne-co. Democrats Up In The Air Over Hot Attack

Wayne county Harmon democrats are greatly aroused over the Bryan invasion of this district, and it is said are in touch with Harmon democrats of Coshocton county, in an effort to get Gov. Harmon to come to the important towns of the district and answer Bryan and offset the effect of the Nebraskan's speeches.

A mass meeting was held in Wooster night before last, attended by a large crowd of democrats. Ed Wertz, C. J. Harrold, John McSweeney and other leading party men denounced Bryan's attitude and declared themselves strongly for Harmon, absolving the latter from the charge of being Wall street's tool. They appointed a committee to get Gov. Harmon to make immediate speeches in Wooster and Orrville and to urge other counties in the district to pursue the same course.

HARMON PUTS NEW MAN ON HIGH BENCH

Columbus, O., April 17.— Governor Harmon announced the appointment of Joseph W. O'Hara of Cincinnati to succeed Judge James L. Price of Lima, deceased, as member of the supreme court. O'Hara will serve only till the end of this year.

MOVING PICTURE CAMERA MAN SNAPS DETAILS OF A MURDER BY AN ACCIDENT

Bruce Erwin, Formerly Operator in Coshocton Picture House, Catches Incidents of Crime Committed At Montgomery, Ala.—Films in Trial.

Started Out to Take Panoramic View and Stumbles Directly Into Crime — Gets Victim Stumbling from Door and Other Gruesome Details.

Bruce Erwin, formerly operator of the machine in a Coshocton moving picture show, but who is now in the south taking photographs for a big moving picture company, accidentally took all the details of a murder with his camera, the other day, on the streets of Montgomery, Ala.

The pictures, showing every movement, got the victim staggering out onto the sidewalk, the police patrol dashing up, the crowd, the arrest of the murderer and all. The film will likely be used in the trial of the man.

In an interesting letter to a friend in Newcomerstown, Erwin tells the story as follows:

"Yesterday I started to work at 11:30, had my cine' camera in an auto, and hadn't gone more than two blocks to get a panorama of the triangle when my attention was called to a negro staggering out of a swell cafe and falling just outside the door. I had the auto close to the sidewalk just in front of him. This is the busiest part of the town, and many people passing, of course a few stopped to look at the negro. I quickly turned the camera on him and the crowd grew raapidly, and the Cinematograph buzzed away catching it all. Suddenly a police patrol came rumbling up the street, I whirled the camera on it and they drove up behind our car. Then came two police leading a young negro boy about 18 years of age out of the cafe and into the patrol, and away they went. By this time a big crowd had gathered, so we drove across the street and took a shot at the mob—and then for the first time I learned I had photographed a murder. The young negro had stabbed the other in the heart."

In his letter Erwin goes on to give his opinion of the people and the country in the following strain:

"I have met with many interesting, amusing, and pitiful things since making the moving pictures down here. I came here from Prattsville, Ala. Was getting the cotton mills there, and it was a relief to get away. Pitiful indeed, to see the little kids; poor, hardly any clothes on, working in those mills at 40 to 50c per week.

"Court was going on while I was there and it was equal to a minstrel show. It was the limit. Justice is a word they don't know. I saw one young boy sentenced to 3 years and 3 months in the pen at hard labor, for stealing a pair of shoes, valued at 98c (Ohio money).

"Montgomery is a beautiful city. There is more business here to the inch than any city of double its size I ever saw. If you were to look over the business center here you would place the town at least at 75,000 population or probably 100,000 as it did, yet it is less than 40,000. Money flows like water and every thing is twice or three times the price it is in Ohio. The Greeks and the Jews, also a few northerners are getting the money. It will be 2,000 before these southerners come to. Honest I never saw such lazy, sleepy, bonehends in all my life as the mutts in Alabama. Why, they can't even talk so you can understand them. I mean the Educated. (?) To be perfectly honest I don't like them any better than my father did in '61."

"Doctor" is Gone; So is Lee's Cash

"Expert Foot Specialist" Gives One Treatment to Local Woman, Gets $5 Cash in Advance, Then Leaves Town — Geo. Lee Claims He's Fakir.

What has become of the traveling "expert foot specialist" as he styled himself on printed cards handed out to prospective "patients" and to people in general with whom he came in contact during the few days of last week which he spent in Coshocton?

That is just what George Lee, employed at the Ross Reed hardware store on Main street, wants to know, for Ricker has $5 of Lee's money, also his ill will.

Whether the fellow has the money of any other Coshocton persons cannot be ascertained.

One day last week the man dropped into Coshocton and made a loud noise through advertisements placed in two local newspapers. He approached The Age wanting space in its columns but when he refused to put up cash in advance the space was denied him. The other two newspapers carried his "copy."

Early in the week the "doctor" called on George Lee, telling him a business man in Coshocton—not mentioning any names—had sent him to Lee knowing that Mrs. Lee had been confined to her bed all winter suffering with the ravages of rheumatism. He told Lee that for $25 he would guarantee to cure Mrs. Lee within two weeks at the least and probably could effect a cure within ten days. He wanted the money paid in advance.

Feeling that he did not want to trust an absolute stranger Lee refused to pay the money but agreed to place it in the hands of a person he knew with instructions to turn it over to the "doctor" as soon as Mrs. Lee was cured.

The "doctor" went to the Lee home immediately afterwards, told Mrs. Lee that the medicine for the first few treatments would mean an outlay of considerable money and asked her to pay $5 in advance for the first treatment, $5 for the second treatment and the balance—$15—to be paid when she was cured. It was agreed to and the man was given $5. He gave her one treatment. When he left he said he would be back the next morning at 9:30 o'clock to see how she was getting along and return the next evening for the second treatment. Instead the fellow went to his hotel, according to Mr. Lee's statement, secured his baggage and took the first train out of town taking with him the $5. He has not been heard from since.

JUDGE FIGHT GROWS AS THE TIME NEARS

The fight for the common pleas judgship is becoming the paramount issue locally, and casting all other contests—even that for democratic treasurership nomination—into the shade.

The resolutions adopted by the democrats of this district was passed after the common pleas judges had received a boost of both additional salary and two years extra on their terms. The present term is six years. That is why the democrats of this district adopted a formal resolution declaring for one term tenure of office. The present incumbent, Judge Nicholas, doesn't like the tinkle of that resolution, and is trying to disprove its efficiency. The other party leaders in this, Wayne and Holmes, are busy insisting that the resolution be upheld. The salary, based on population, is said to run close to $5000 a year in this district, making it the finest plum, except congressman, in this part of the state. A red hot battle for the nomination is looked for.

Sick List.

Miss Christina Rittman, who has been confined to the city hospital for the past few weeks, was today able to be moved to her home on Orange st. She is very much improved since the operation.

NewspaperARCHIVE®
NewspaperARCHIVE®

High Standards

One reason why this bank has become a large factor in the important financial and commercial affairs of Coshocton is that

It has always maintained a high standard of ideals.

It has confined its business to strictly legitimate channels, and has always sought stability before profits.

It has won the confidence of banks and business men.

It welcomes accounts with business men and individuals who recognize the value of high standards in business.

The Coshocton National Bank

CAPITAL AND SURPLUS, $150,000.00
RESOURCES, $1,200,000

M. Q. Baker, President
W. R. Pomerene, V. Pres.
T. L. Montgomery, Cashier
Robt. Q. Baker, Asst. Cashier

SLENDER RAY OF HOPE LEFT

Fishing Smacks in Vicinity May Have Picked Up Survivors

New York, April 17—Steamship officials in this city grasped eagerly today at every report which bore hope that other survivors of the Titanic than those picked up by the Cunard liner Carpathia had been rescued from the sea off the New Foundland grand banks.

Of those the most authentic was brought to this port by the captain of the Leyland line freighter Etonian. The commander of this ship today said that he had passed along the route taken by the Titanic and had seen a number of fishing boats in the vicinity of the spot where the great ship foundered. He thought that many of the passengers, who could be taken off in boats, probably were able to keep afloat with wreckage and life preservers until they were picked up by the fishing fleet. The fishing boats were headed toward Halifax. The reason this information was not sent out from the ship before she docked was due to the fact that she does not carry the wireless.

Revised lists of the number of persons on board the Titanic and those picked up the Carpathia, given out today by the White Star line, placed the number of missing at 1,310. Officials of the line said that there were 2178, according to verified cables from the London office; of this number 868 had been rescued by the Cunarder. Unless others were picked up by other ships the total of missing stands at 1,310.

Those who had relatives and friends on board the lost ship, of whose fate they are still ignorant resumed their pathetic vigil at the Cunard and White Star offices today.

The monetary loss from the sinking of the giant ship is now estimated as high as $30,000,000. A Paris cable says that Mrs. John Jacob Astor had in her possession $3,000,000 worth of diamonds which she had purchased before leaving the French capital, and it was not thought likely that she had been able to save any of her baggage in the excitement

LIFE INSURANCE COMPANIES

They Are Closely Observing Public Health Conditions

An examining physician for one of the prominent Life Insurance Companies, in an interview on the subject, made the astonishing statement that the reason why so many applicants for insurance are rejected is because kidney trouble is so common to the American people, and the large majority of applicants do not even suspect that they have the disease.

He states that judging from his own experience and reports from his own experience, and reports from druggists who are constantly in direct touch with the public there is one preparation that has probably been more successful in relieving and curing these diseases than any remedy known. The mild and healing influence of Dr Kilmer's Swamp Root is soon realized It stands the highest for its remarkable record of cures.

We find that Swamp Root is strictly an herbal compound and we would advise our readers who feel in need of such a remedy to give it a trial It is on sale at all drug stores in bottles of two sizes—fifty cents and one dollar.

However, if you wish first to test its wonderful merits, send to Dr Kilmer & Co, Binghamton, N. Y, for a sample bottle, absolutely free. When writing be sure and mention The Coshocton Daily Age

which attended the sinking of the Titanic after she had crashed upon the iceberg.

All hope was given up today for Colonel John Jacob Astor, Major Archibald Butt, Isidor Straus, William T. Stead, Colonel Washington Roebling, George B. Widener, Jacques Futrelle and other notables

While wireless reports still remained barren of detail the fact that the majority of the names of the rescued are preceded by Mrs. or Miss indicate that the men bade farewell to their wives and families and pushed them into life boats while they themselves remained behind on the sinking ship.

The two features which stood out more and more prominently as additional news was flashed from the sea was the gallantry of the male passengers and the crew and the shortage of life boats upon the liner

A pathetic feature of the disaster is the absence of the name of Mrs Isidor Straus, wife of the famous merchant and philanthroupist from the names of the saved. The couple had been devoted to each other for years and had become known in their intimate circle of friends as "Darby and Joan" Belief has been growing from the first that Mrs Straus refused to leave her husband's side preferring to go to her death with him rather than be saved and leave him behind to his fate.

When the Carpathia reaches port Thursday night or Friday morning she will undoubtedly be greeted by the greatest crowd that ever assembled on the harbor front. In addition to those who know that their relatives or friends are on board hundreds of others, clinging to the faint hope that their loved ones have been saved but overlooked in the confusion on the Carpathia will undoubtedly swell the throng Hundreds of police will be necessary to handle the crush at the Cunard docks

M. W. A. LEADER TO BE HERE TO ANSWER QUESTIONS

District Deputy Brandruff of the Modern Woodmen of America, will be in Coshocton in a couple of weeks to go over in detail all the changes to be made in the insurance plans of the order It is hoped a full attendance will greet him as he will tell the answers to questions members have been wanting to know.

Mr and Mrs F E Pomerene went to New Phila Wednesday on business

The true value of any food depends on what it does to improve and maintain health.

Some foods fail to provide the elements which rebuild body, brain and nerves.

Grape-Nuts

is a concentrated food made of the natural food grains—wheat and barley

It is perfectly cooked—partially predigested—has fine flavour and is rich in

Blood-making Iron
Bone-making Lime
and Brain-building Phosphate of Potash

—the vital tissue salts (not from the drug shop, but *grown* in Nature's grains) which must be supplied in daily food to keep body, brain and nerves right.

"There's a Reason" for Grape-Nuts

Postum Cereal Co., Ltd, Battle Creek, Mich.

NO HOPE OF FINDING BODIES

Gulf Stream Will Wash Victims to Mid-Ocean—Storm Over Scene

Halifax, N. S, April 17—An electrical storm is raging off Saule Island at the southern extremity of Nova Scotia and early today had crippled wireless communication. Frantic efforts made to get in communication with the Cunarder Carpathia which is transporting the survivors of the shattered Titanic and lessen the tension which has been gripping the world for three days were without avail.

All hope has been abandoned here that any other of the Titanic's passengers except those on the Carpathia have been saved unless by chance fishing ships which may have been in the vicinity of the Titanic at the time she went down The White Star line chartered the Cable boat Mackey-Bennett and early today she left Halifax at top speed for the scene of the disaster

Vincent Victor, son of Col Jacob Astor, who is among the missing on the Titanic, arrived here today on a special train, almost prostrated with grief. The steamer "Seal" had already been chartered by the Astor estate and was waiting at her pier with steam up when Astor reached here.

Broken in Two?

A sensational story from St Johns, New Foundland, to the effect that the Titanic had dashed upon an iceberg while steaming at a speed of 20 miles an hour, had broken in two and sunk while panic raged on board was accepted as one of the many conflicting reports which have been received from time to time, the bulk of which have proved groundless.

This version of the sinking of the Titanic was credited to the British steamer Bruce, bound for Sydney, N. S, which was reported to have obtained the details by wireless. The story ended by stating that more than 1,000 had perished but that the others could have been saved but for the panic on board which resulted in the overcrowding and sinking of life boats.

According to Naval survey experts there is no possibility that the bodies of the dead will ever be recovered. They will be caught in the whirl of the gulf stream, it was explained, which would carry them the width of the Atlantic and in the meantime they would probably be eaten by sharks or destroyed by the action of the water.

One hundred coffins ordered by the White Star line were placed aboard the cable steamer Mackey-Bennett in the gray of morning today.

Halifax is stripped of its embalmers and undertakers' clerks Twenty are aboard the cable boat The boat will go as far as St. Johns, N. F.

PILES CURED IN 6 TO 14 DAYS our druggist will refund money if AZO OINTMENT fails to cure any case of Itching, Blind, Bleeding or Protruding Piles in 6 to 14 days 50c

Roses and Carnations at Pentels every Saturday. Both phones

THINK STORY WAS HELD BACK

London Thinks Officials Knew Extent of Disaster At Once

London, April 17—England today mourned her dead of the Titanic disaster, but at the same time steps were taken to institute the most searching investigation that has ever followed a sea horror. The greater part of this will turn on the question as to whether the Titanic was equipped with a sufficient number of life boats to rescue all the passengers Col Yates, member parliament, served notice today that he would interpollate Postmaster General Samuel whether the government can trace the origin of the message announcing that all the passengers of the Titanic had been saved and that she had been taken in tow by the Virginia

There is a growing belief here that the extent of the disaster was known to certain persons and that it was concealed.

A relief fund for the families of the victims was opened here today by the Lord Mayor All England will be asked to contribute

A memorial service for the victims will be held in St Paul's Cathedral Friday

THE LAST RITES OF THE MAINE

Will Be Shown at the Utahna Theatre Thursday April 18th.

We all have been deeply interested in the battleship "Maine" and now the people of Coshocton have the opportunity to see the pictures of the Maine in its last rites as well as the burial of its dead.

Every person that has any spirit of patriotism should not fail to see this topical feature film as it will only be shown one day and the price of admission is only five cents.

Age Want Ads Deliver the Goods.

TERRIBLE SORES

No matter How Chronic, Page & Lorenz Guarantee San Cura Ointment to Give Instant Relief and Permanent Cure.

"My daughter was troubled for over a year with a fever sore on her leg, and was helpless in bed, for three months. To the great surprise of all, including the four doctors who attended her, San Cura Ointment healed the great sore in less than six weeks" J. D. Hood, Townville, Pa.

Karl C Banks, of the Atlantic Refining Co, of Pittsburg, had a sore on his ankle for a year. He doctored and tried various remedies, without relief. He says: San Cura Ointment worked like a charm; reduced the swelling and healed the sore in two weeks."

Bear in mind, that besides sores, San Cura Ointment is guaranteed to cure eczema, boils, carbuncles, salt rheum, tetter, also itching, bleeding and protruding piles. In cases of burns, scalds, cuts and bruises, nothing kills the pain and removes all germs and draws out the foreign matter like San Cura. The price is only 25 cents and 50 cents a jar, and Page & Lorenz guarantees it.

COMPLEXION SOAP.

If you want a lovely complexion, with soft, velvety skin free from pimples and blackheads, use San Cura Soap, the great antiseptic and skin purifier. 25 cents a large cake at Page & Lorenz.

Mail orders for San Cura Ointment and Soap filled by Thompson Medical Co Titusville, Pa.

FRESNO

FRESNO, April 17.—James Philabaum is here from Wellsburg, W. Va, visiting with friends.

Prudence Gerber of Baltic, was a guest of Ella Klein over Sunday.

Miss Edith Troendly of West Lafayette spent the week end with the Wyler and Cline families

Cottage prayer meetings are being held every week. The next one will be held at the home of Milton Murphy, on Thursday evening

George Klein and daughter and Miss Minnie Klein of Coshocton spent Sabbath with Mrs Elizabeth Klein.

Mr. and Mrs. Elisha Huff moved Monday to the Lahm farm, which was vacated by Douglass Deeds and family moving to their home at Perrl.

Our schools will close on April 26 and commencement will be held Tuesday, April 30.

Mrs Johnson of Mt. Vernon gave a missionary address in the M. E church last Sabbath morning.

Ralph Honabarger and wife moved Monday to his father's farm.

Miss Edrie Leavengood was home from Baltic over Sabbath

Mr. and Mrs. Milo King of Coshocton spent Saturday and Sabbath at Elmore Davis'.

Mr. and Mrs. Russell Everhart of Zanesville were guests this week at the home of Mr and Mrs Archie Lantz.

Mrs McCrea was called to Richmond on account of the serious illness of her sister Mrs. Emma Erwin

Mrs Charley Thomas and sons, of Coshocton, were guests last week of her father George West.

Miss Julia Burkley was up from Coshocton over Sabbat with her parents.

John Daugherty and Miss Corena Daugherty returned home Monday from a three months' stay with Massillon friends.

The Ladies' Aid society will meet Thursday April 25 in the M E church and the Ladies Missionary society will meet with Mrs J. E McCall on Thursday May 2.

The following is the program for next meeting of grange on Monday evening, May 6:

Roll call. Name one thing this grange should do to improve our community.

Care and Feeding of Young Chickens, Mrs Milo Boyd

Music, Mrs Joe Lockard

Recitation, Harry Boyd

Debate—Resolved, That devotion to fashion is a greater evil than the tobacco habit.

The Fly Nuisance Jennie Davis

The Farm Team Henry Miller.

Music, Corena Daugherty

Mrs. Mary A. Reed Dies

Mrs Mary A Reed, a well known resident of Perryton, near Plaisburg died at 7 o'clock Tuesday morning after an eight weeks' illness of heart trouble

RHEUMATISM EASY TO CURE

C E Anderson guarantees RHEUMA to banish rheumatism or money back. That's why he sells so much of it People are coming for miles to get it, because they know it quickly stops the torturing pains relieves at once the intense suffering and drives the poison from swollen joints

It's a wonderful remedy, is RHEUMA; a splendid doctor's best prescription; you don't have to take it a week and then wonder whether it is doing the work or not

Start to take it to day—RHEUMA won't wast any time, it will start to act on kidneys, liver, stomach and blood today, and tomorrow you'll know that the poisonous uric acid is quitting you forever. Use RHEUMA for rheumatism, sciatica, lumbago, arthritis, neuralgia and kidney disease. It surely does the work—bottle for only 50 cents. Mail orders filled by RHEUMA Co., Buffalo, N. Y.

The Titanic Disaster

Emphasizes

The *impossibility* of avoiding accidents.

The *uncertainty* as to when and where you may be injured or killed.

The *necessity* of accident protection.

The *importance* of having that protection in the strongest company.

The Aetna losses in the *Titanic wreck* are in excess of *One Hundred Thousand Dollars.*

A policy in *The Old Aetna* is catastrophe proof.

SEE SMITH! NOW!

The Baker-Herbig-Royer Co.

JERSEY PASTOR NEW MODERATOR OF PRESBYTERY

Local Men Attending Church Meeting in Newark This Week

Newark, O., April 17—The Zanesville Presbytery is being held in this city, and on Monday evening over thirty delegates registered at the First Presbyterian church. This Presbytery consists of thirty ministers and forty-eight churches, located in five counties, Coshocton, Licking, Perry, Knox and Muskingum. Monday evening at 7:30 in the First Presbyterian church was held the devotional meeting. Rev. Mr Noble of Fredericktown, the retiring moderator, delivered a most interesting and pretty sermon, taking as his text, Psalms, 62, 5 and 6. Concluding the service was the communion, served by the elders, while Dr. Dixon and Dr. Boyer atended to the bread and wine. The Scripture was read by Rev Newcombe of Martinsburg The roll call was then answered to by the delegates

During the short business session held the moderator for the next six months was elected, being Rev. M. E. Wright, of Jersey, while Rev. J. W. Boyer was elected temporary clerk

Business sessions were held all day in the church. Two commissioners will be elected to attend the general assembly to be held in Louisville, Ky, in May, where the Presbyteries throughout the world will be represented. One minister and one elder will be selected to represent the Zanesville Presbytery

FORMER LOCAL BOY IN NAVY

Homer Beall, son of Dr. J. T. Beall, formerly of Coshocton, but now of Rite, Col, has joined the navy of the United States and is now stationed at a point along the coast of California. The boy was well known in Coshocton and he made many friends here when he lived in this city. The young man entered the service of Uncle Sam with his father's consent and will likely remain in the navy for some time to come.

Putnam's Corn Extractor Rids Feet of Corns

What any corn needs is the soothing influence of Putnam's Painless Corn and Wart Extractor, which in twenty-four hours lifts out every root, branch and stem of corns and warts Just clean riddance to the old offenders—that's the way Putnam's Painless Corn and Wart Extractor acts Refuse a substitute preparation for Putnam's Extractor. 25c at druggists.

Child Was Lost.

Mary Plummer, the 3-year-old child of Mr and Mrs Geo. Plummer of Pine street, strayed away from its mother Tuesday afternoon on Main street and was lost for a period of about one hour The child had walked about a block from where its mother was and was picked up by passersby and carried into a store along Main street. The baby was restored to its anxious mother after the mother had spent an hour looking for her child all over Main street.

Allcock's PLASTERS

Rheumatism in Shoulder can be relieved and cured by them. Also invaluable for *Pains, Stiffness or Soreness* of joints or muscles.

Apply Wherever There Is Pain.

Constipation, Biliousness, Indigestion, etc.
Brandreth's Pills
Entirely Vegetable.

Attractive Homes

Are made more attractive by using suitable

Wall Paper

We have an elegant line and low priced, suitable for parlors, halls, libraries, dining rooms, bed rooms, kitchens, etc. We trim and deliver free all papers bought of us.

C. E. ANDERSON'S
Drug, Book and Wall Paper Store.
401 Main St. Coshocton, O.

Heinz Mince Meat, 2 lbs 25c
Bacon, pound 15c
3 cans Climax Paper Cleaner, 25c
Fresh eggs every morning right from our farm
L. W. BUTTS & CO.
432 S 7th st. Both phones 121

Why do J. D. Mumaw and C. F. Chaney go out in all kinds of WEATHER, and all kinds of ROADS? Because they drive a DETAMBLE Car.

Better than Pills

YOU WILL NEVER wish to take another dose of pills after having once used Chamberlain's Tablets. They are easier and more pleasant to take, more gentle and mild in their action and more reliable. They leave the bowels in a natural condition, while the use of pills is often followed by severe constipation, requiring a constant increase in the dose. Every bottle guaranteed by your druggist.

Chamberlain's Tablets

There is Only One
"Bromo Quinine"
That is
Laxative Bromo Quinine
USED THE WORLD OVER TO CURE A COLD IN ONE DAY.

Always remember the full name. Look for this signature on every box 25c *E. W. Grove*

PAY all your LITTLE BILLS

with our money. The payment is only 60c a week for a $25.00 loan, on furniture, etc. If you want a loan send your name, wife's name, occupation, kind of security and our agent will call.

New Loan Co., P. O. Box 323, Canton, Ohio.

Loans

From $5 and up to working people on their own personal note. If in need of money see us We can name you terms which are unequaled by any other company in Coshocton Send us this filled out, and our agent will call.

50c weekly payment on a $25.00 loan.

Name .....
Street No. .....

People's Finance Co.
Room 3, Memorial Bldg., ZANESVILLE, OHIO

Seed Potatoes

Early Ohio $2.00 bu. Early Rose $1.90 bu. Early Triumph $1.80 bu.
Rossets $1.80 bu. Onion Sets 10c a qt.

CORNER GROCERY Bell 42 Cit. B-5
South Lawn and Walnut streets

NEWSPAPER ARCHIVE®

EVERYONE NEEDS S.S.S. IN THE SPRING

Everyone needs S. S. S. in the Spring because there is no other medicine equal to this great vegetable preparation for building up a weakened, run-down system.

General bodily weakness, tired, worn-out feeling, fickle appetite, poor digestion, nervousness, etc., come as a result of thin, watery blood. These symptoms show that the body is not supplied with a sufficient amount of nourishment from the circulation. The stomach, bowels and digestive members are sluggish from a lack of stimulating blood nutrition.

A great many so-called tonics are simply nerve stimulants, producing temporary exhilarating effects, but often acting with decided injury on the system. Dosing yourself with such drugs is not giving your system the benefit of proper treatment. If you are depleted and run-down you cannot overcome the condition except by supplying an increased amount of nourishment to the body and this can be done only through pure, rich blood.

S. S. S. is the greatest of all tonics because it is the greatest of all blood purifiers. It builds up the system in the natural way, by purifying the blood and supplying an increased amount of nourishment. S. S. S. gives healthful energy to every member of the body; it increases the appetite, promotes digestion, quiets overstrained nerves, and in every way adds to the physical comfort of those who use it as a tonic. Do not "mope around" and "feel bad" this Spring; take S. S. S. and be able to perform your customary work every day without fear of overtaxing your strength. Cleanse and enrich your blood with this great purifier and tonic so that the energized circulation will build up and strenghten your system, and permit you to enjoy all the beauties and pleasures of this the most welcome season of the year.

S. S. S. is made entirely of roots, herbs and barks, and is therefore a perfectly safe tonic. Everyone needs S. S. S. in the Spring and almost everyone takes it. If you will try it this year you will know why it is regarded as the best of all tonics. S. S. S. is sold at drug stores.

THE SWIFT SPECIFIC CO., ATLANTA, GA.

Bryan Pulled Harmon's Hair!

H. J. Menkemeller, the comedian who will be seen with the Wheeling delegation in the Elks minstre's which will be given at the Sixth-St. theatre on the evening of Wednesday, April 24, is said to be a producer of laughs in large quantities. As an amateur comedian he is said to rival any in the country. He will be the big feature of the second part of the show which is to be put on by the Wheeling lodge of Elks.

POTTER TAKEN TO GALIPOLIS

Deputy Sheriff Jas. McDonald Wednesday took Harrison Potter, an epileptic to Gallipolis to enter him into the Epileptic hospital there. Potter was brought to Coshocton from the Canton workhouse Tuesday by Sheriff McDonald and was adjudged an epileptic by Judge Ashman Tuesday evening.

Moving Notes.

Thomas Gorman and James Dunkerly are moving their families from Fenton, Mich., to Coshocton where they will reside in the future.

Edward Sykes is moving his household goods from Gloucester, O., to this city.

Unclaimed Letters

The following letters remained unclaimed at the Coshocton postoffice for the week ending April 15, 1912:

Mrs. Pearl Clark, Mrs. Sarah Kirk, Pearl Hall, Anna K. McClellan.

L. W. Hammond, Wm. G. Rehl, Elmer Schwarn, Wm. Tickhill, Arthur Williams, Thomas Walker.

Persons claiming the above will please say "advertised" and give date of this list. S. M. Snyder, P. M.

PEERLESS ONE IN RARE FORM RAPS GOVERNOR

Asks Democrats to Vote Against Harmon "Wall Street's Candidate"

A master of rhetoric stood before a Coshocton audience Tuesday evening and held spellbound an audience that fairly packed the Sixth-St. theatre—packed it in spite of the fact that the speaker was nearly two hours late in arriving, suppers were standing cold on the tables at home, and men were hungry.

He held the crowd by his reputation and swayed it like a tree in a gale by his masterly command of language. The crowd espoused his cause, too, although there were many there attracted by their admiration for the man if not his policies.

Taken so quickly from the station to the theatre that the brass band followed after the star attraction instead of before, and launching into his speech before the band had completed "Alexander" out in front of the theatre, William Jennings Bryan, three times candidate, and the probable nominee of the Baltimore convention a fourth time, made one of the most remarkable speeches, political or otherwise, ever heard in Coshocton county. He fairly skinned alive Ohio's democratic governor, Judson Harmon, who aspires to be president. He urged Democrats not to vote for Harmon nor for Fitzgibbon or Hitchcock, the Harmon nominee for delegates to the national convention. He declared Harmon not only a reactionary, but next door to an embezzler. It was a drastic arraignment, and the crowd howled its delight. There was no doubt about the majority of his cheerers being with him. And he was eloquent; and dramatic; and words and sentiments fell from his lips that moved even those who opposed his policies to applause.

He read his indictment of Harmon, briefly, as follows:

The Indictment.

"The issue this year is exactly the same as it was in 1896—the money kings of Wall street versus the people. The fight made by the democratic party in '96 was the first great protest made against the control of the government by the predatory interests. And the Wall street democrats joined the republican party, with the aid of the largest campaign fund ever used, and by means of coercion such as was never practiced before, defeated the democratic ticket. Governor Harmon was one of these men who sent the Democratic party down to defeat.

"I affirm that Governor Harmon has not changed in sympathies since that time. I affirm that his sympathies today are with Wall street and that his nomination would place the party in the hands of Wall street. If he was right in '96, then half a million democrats of this state who voted for me that year were wrong.

"In this state your presidential primary choice is limited to Harmon and Wilson, and I urge you to vote for Wilson delegates. If the issue were between Harmon and another progressive, I would urge you to vote for the progressive, whoever that progressive might be. I am for any progressive against and reactionary.

Cat Out of the Bag.

He said Harmon's heart was not in the right place. His heart is with Wall street and against the common people. He cited that Harmon was 50 years old when he antagonized Bryan in 1896, and is 66 now—he made a point to repeat the governor's age. Said he was old enough to know what he is doing. He likened Harmon, in 96, to a general one high in command, who when the battle was on, carried his standard over to the enemy; or, like the watchman on a tower, who when the enemy approached, slipped down and opened the gates and let them in. Ed Moore, the state insurance commissioner under Harmon, he said had been one of Bryan's most active partisans in former years, but now that he had a job with a big salary, under Harmon, was so anxious about the insurance business that he spent a good deal of Ohio's time out in Nebraska, trying to insure Gov. Harmon's presidential chances. Harmon had gone into Nebraska to keep Bryan from getting to be a delegate to the Baltimore convention; Harmon democrats in Nebraska had no state pride; they thought nothing of the fact that Bryan had brought the presidential nomination for the first time to a state west of the Mississippi, and had three times led his party; they were merely doing the bidding of Harmon and Wall street. And the latter has said that Bryan must not be delegate to the Baltimore convention; "what if I should break loose there on Wall street," asked the speaker, and the crowd cheered. But "he said he would be there and fighting, whether he was a delegate or not.

He showed proof that Morgan two years ago endorsed the Harmon candidacy; and said Harmon wanted to be Wall street's candidate four and eight years ago but they were not ready to hand it to him. However, he has served his master well, and now they wish to reward him. The speaker likened Morgan and James Hill and others, to big criminals and said he didn't want any big or little criminals to pick out his president for him, and then let the president name the judges who should try the culprits.

An Embezzler.

Declaring Harmon to be guilty of getting funds under false pretense, he said that Harmon had twice been elected governor of Ohio on platforms including the initiative and referendum; in his two terms he will have drawn $40,000 salary. And before the constitutional convention he urged that the people be not permitted to vote on the matter of the I and R—planks of the platform on which he had been elected. That, he said, is embezzlement of power. Why send a poor fellow to the pen for embezzling $40 and then send a rich fellow to the White House for embezzling $40,000?

Harmon Despises the People.

He declares that in his heart, Harmon despises the people. But he doesn't know them. He has been reared in a different atmosphere. There is more patriotism in the heart of one Ohio man than in the hearts of a thousand men like J. P. Morgan!

President Taft, though never standing on a platform endorsing the I and R, had not gone before an assemblage and argued against it as had Gov. Harmon. Why, he said, seeing how the people are speaking all over the nation, where would our candidate be, if we named Harmon, after the landslide of next November.

"Why am I interested in Ohio," asked the speaker. "Why should I not be interested. Six and a half million democrats have stood solidly by me, and I am here to act as their champion. In every state there are men ready to die for me. Why shall I not live for them? Who challenges my right to speak? Who questions my democracy? Who will gainsay that I am authority on progressive democracy? I want no office; my days for running are past. I am not anxious for your praise, or for your flattery. I care not whether you say he speaks well. All I ask is that history record what I have tried to do for my fellow men, and that I have lived as I preached, and have fought the fight."

Mayor Cassingham presided, and on the stage were such prominent democrats as ex-Congressman Cassingham, Commissioner Clark, Edward Martter, T. J. Hanley, Wm. Wright, Joe McDowell, Solicitor John Adams, Tom O'Donnell, etc., etc.

From start to finish it was a strong plea for votes against Harmon largely for sentiment. It was an excellent speech, intense, well poised and from the heart.

When one heard him through, one could not be other than convinced that the Baltimore convention will name this man for the democratic party's leader for the fourth time next June.

The special train immediately pulled out for Dennison.

C. A. Lamberson went over to Dennison last night on the Bryan special.

Among the state anti-Harmon leaders accompanying Mr. Bryan to Coshocton were Ham Doweese, Harvey Garber, W. W. Durbin, James Faulkner the Cincinnati Enquirer correspondent and others.

Joe McDowell of this city, Bryan leader here, accompanied the train to Denison.

Fully 5000 people are reported to have gathered in the city park to hear Bryan at Dennison, and the air was filled with cheers and hats. "Bryan for president" shouted one man and the speaker had to stop while pandemonium raged. Faulkner says it was the hottest reception yet given Bryan.

GENERATION after generation of physicians have known the splendid benefit that a pure stimulant is to health, when taken in moderation.

The basis of good health is proper digestion.

If digestion is right the whole body responds to the increased stimulus of proper nourishment, and good health is the result.

Physicians prescribe the use of

Duffy's Pure Malt Whiskey

in moderation because it is good whiskey, so good that it is recognized by the United States Government as a medicine.

Every home should have a bottle of Duffy's Pure Malt Whiskey always on hand. When it is needed, it is needed in a hurry. Keep it by you.

At druggists, grocers and liquor dealers or direct, $1.00 large bottle.

Write for free Medical Booklet containing rules of health.

The Duffy Malt Whiskey Co. Rochester, N. Y.

Get Your Order in Early for the

Daughter of Pocohontas and Red Men Pins

Orders will be received this week for the manufacture of pins for this order and auxiliary, which can be secured next week.

Special prices will be quoted on quantities. The pins will be the product of our own factory.

The Taylor Mfg. Jewelry Co.

Get things clean; then make them beautiful.

Give home an air that folks who ought to stay in nights can't resist.

SPARTAN STAIN

is the last word in varnish stains for refinishing floors, doors, woodwork and furniture.

Preserves, beautifies, disinfects.

Gives a hard, elastic, long-lasting surface in any color desired.

Sold locally by

C. L. FLEMING, 624 Main Street.

ROSS & McALLISTER, West Lafayette, Ohio.

Fan Time

What condition is your fan in? It was a hot summer last and your fan did overtime. It may need cleaning, oiling or repairing. Why not take care of it now? May have to be sent in for repairs and you will be out of the use of it for a while.

Anyway let us help you to get all the comforts of your fan. Our season rate on fans is certainly meeting the demands of Coshocton folks. Hundreds of them used in Coshocton—help make it a thousand. You, your clerks, your customers and your home-folks will praise you for it. Have them say nice things about you—while you are living—DO IT NOW!

Phone us, we can tell you a whole lot more than is possible in this space.

The Coshocton Light and Heating Co.

402 Main Street. THE LIGHT FRONT

Don't You Believe

That when you clean house it would be a great satisfaction to know that your carpets and rugs are thoroughly clean — then let us clean them for you by our great powerful machines — no beating or rough usage. We have two ways — Compressed Air at our plant or Vacuum Wagon at your home.

We will guarantee to get your dust.

EUREKA LAUNDRY

Phone us. Our Wagon Will Call

GOOD-BYE CATARRH

Hyomei Quickly Clears Stuffed-Up Head and Stops Snuffing and Hawking.

In the morning, shortly after you awake, dear reader, do you have to hawk and strain to get that stubborn piece of mucus out of your throat?

Get rid of catarrh now; it will grow worse as you grow older. One day of breathing pleasant, healing HYOMEI, (pronounce it High-o-me) the guaranteed catarrh remedy, will give you such wonderful relief that you will wonder why you doubted the statement that HYOMEI would end the most aggravating case of catarrh. Remember HYOMEI does not contain any cocaine, opium or other habit forming drugs.

A hard rubber indestructible pocket inhaler and a bottle of HYOMEI costs $1.00. If one bottle does not banish catarrh, you can get another for 50 cents at C. E. Anderson's and druggists everywhere.

Children's SHOES

Take the children to Brendel's and have them fitted the right way.

Shoes and Oxfords for all children, little and big, boys and girls.

Prices from 50c up to $2.50.

Brendel Bros.

FITTERS OF FEET

Read for Profit **AGE WANT ADS** Use for Results

The Best Light for the Home. **Welsbach Reflex with Holophane Shade.** The Gas Co.

NEWSPAPERARCHIVE®
NEWSPAPERARCHIVE®

THE DAILY AGE

Founded 1825

Published Every Evening Except Sunday by

THE AGE PUBLISHING COMPANY

Selby Building, Coshocton, O.

Entered at Postoffice at Coshocton as second class matter.

MEMBER OF OHIO SELECT LIST OF DAILY NEWSPAPERS

Representatives

ROBERT TOMES
116 Nassau St., New York City

ALLEN & WARD
30 N. Dearborn St., Chicago.

Both Phones No. 182.

Subscription Rates

By mail, 25 cents the month, 100 days, $1.00; $3.00 the year; payable in advance. Paper discontinued when time expires without exception.

By carrier, 10 cents the week delivered to any part of Coshocton or Roscoe.

Subscribers will greatly facilitate the delivery of The Age by immediately reporting any irregularity to the circulation department.

The Daily Age's Circulation is certified by the Association of American Advertisers.

The United Publishers Association of New York City has investigated, and certifies to, the circulation of this publication. These facts have been established, and guaranteed to advertisers.

Arthur Koppell
PRESIDENT

C. Q. D.

Mr. Bryan is a strong and courageous man but he does not know, we fear, just exactly who he is tackling in Governor Harmon. We Republicans know him better even than does Mr. Bryan. Mr. Harmon is a human wonder; he has the chameleon backed off the board when it comes to shifting colors. Three years ago when he was running for governor he had everybody buffaloed on the wet and dry issue. Both sides thought they had found him out. But last year he did the same thing over again and tied it up tighter and neater than he did the first time—after we were all next to him. Bless your soul, Brother Bryan, right here in Coshocton there were ardent wets, members of the Republican party, subscribing to the Harmon campaign fund because forsooth they declared he was wet and Harding dry. And right here in the same town, other men, neighbors on the same street, leaders of the dry issue, were also subscribing to the Harmon campaign funs—and they were Republicans—because Harmon was dry. He had both sides double crossed and tied together. The antipodes were both uniting in his behalf. If our Nebraskan friend does not have a care, Harmon will have his bandana handkerchief and specs, too; before he gets out of the state.

—:-:—

Col. Bryan's idea of a national condition more intolerable than anarchy is the government with Judson Harmon at its head.

—:-:—

Somehow or other, these accommodating floods come along just in time to help get a nice juicy appropriation.

—:-:—

Well, that Bryan meeting was nuts for the Republicans anyhow.

—:-:—

Tuesday night looked like old times. The stores were busy all evening.

THE BRAIN

is the force that keeps the nerves well poised and controls firm, strong muscles.

Men and women who do the world's work can avoid *Brain-fag* and guard their health by feeding brain and body with

Scott's Emulsion

ALL DRUGGISTS 11-69

Walker & Lawrence
"A Good Place To Buy Good Shoes"
The Kyng B Baby Shoe
The Shoe with the smooth inside

Hood's Pills

The painless, purely vegetable cathartic; cure billiousness, constipation, all liver ills. Pleasant to take. Work every time. 25c.

THE BARTER OF VIRTUE

Think of this highly civilized community being the scene of the ravishment of a 14-year-old child by her step father, and the case dropped, and the culprit scot free, by payment of a ten dollar fine!

It fires the blood.

The court in which the case was brought was probably powerless to do anything further than that as the mother and child refused to prosecute the case.

Where is the Humane Society?

Where are the other courts and thorities, that they are not taking some action?

Where is the manhood and the womanhood of the community, that their faces do not burn, to even read of such an act—a ten dollar note settling in full for the despoiling of innocence!

There certainly is machinery of the law that can handle this case, for the protection of the child and the clearing of the public conscience; let the machinery be set in motion and be started quick!

—:-:—

THE ALLEY SALOON

The alley saloon question is likely to be a red hot boomerang that will burn the saloon fraternity so deep a scar that they will not soon forget it. Coshocton does not want the alley saloon, and has said so in an ordinance. There is no need nor necessity for a saloon in an alley. It can't be. If public decency and public opinion is going to be outraged, there will be such an upheaval that the alley saloon will wish it had never reared its head. Coshocton can boss her saloon business and is going to do it. The saloon cannot boss the community and might just as well realize that fact. Ninety-five per cent of the liquor men in the city denounce the alley saloon proposition and regret that the question has been raised. They themselves do not want it. The matter had better be dropped like a hot poker. The mayor is to be congratulated on his firm stand in the matter.

—:-:—

Bob LaFollette having won Wisconsin, we shall next hear the startling political news that the Dutch have taken Holland.

—:-:—

If William J. is as much behind hand getting Judson's goat as he was reaching Coshocton, Harmon need not lose sleep.

—:-:—

No wonder Gov. Wilson got lost while automobiling in New Jersey, he's away from the state so much.

—:-:—

We can't see what the steel committee wants to summon J. P. Morgan for—he's no humorist.

SAYS UNCLE HIRAM.

It doesn't take any interpreter to explain that Bill has no use for Judson.

Hit Good Producer

The third well on the Strome farm in Bethlehem township proved a successful one when it was shot Tuesday afternoon and it is now producing at the rate of about six barrels a day. This makes the second producer that has been shot on this farm.

Several other wells are to be put down on this same farm in the very near future

Itch! Itch! Itch! Scratch! Scratch! Scratch! The more you scratch the worse the itch. Try Doan's Ointment. It cures piles, eczema, any skin itching. All druggists sell it.

Wm. Corder, Plumbing. Both phones.

AGE WANT ADS
Read for Profit—Use for result

PRIMARY ELECTION AND REPUBLICAN COUNTY CONVENTION

The delegated representatives of the Republican party of Coshocton-co. will meet in convention at city hall, Coshocton, Ohio, on

Saturday, May 25, 1912.

at one o'clock for the purpose of electing delegates to the Republican state convention, the circuit judicial district convention, the common pleas judicial convention, and the state senatorial district convention; and for such other business as may properly come before the convention.

The basis of representation in said county convention shall be one delegate for every fifty votes or fraction thereof over one fifth cast for Warren G. Harding for governor in 1910. Upon this basis the representation of the several townships and precincts will be as follows, to wit:

Adams	2
Bedford	2
Bethlehem	1
Clark	2
Crawford	1
Franklin Prec't No. 1	1
Franklin Prec't No. 2	2
Jackson	3
Roscoe	2
Jefferson	2
Neilie Precinct	1
Warsaw Precinct	1
Keene	2
Lafayette	1
West Lafayette Precinct	2
Linton	2
Plainfield Precinct	1
Mill Creek	1
Monroe	2
New Castle	2
Oxford	2
Perry	2
Pike	2
Tuscarawas Precinct No. 1	1
Tuscarawas Precinct No. 2	1
Coshocton—Ward 1, Precinct A	2
Ward 1, Precinct B	3
Ward 1, Precinct C	2
Ward 2, Precinct A	2
Ward 2, Precinct B	2
Ward 3, Precinct A	3
Ward 3, Precinct B	2
Ward 4, Precinct A	2
Ward 4, Precinct B	3
Ward 4, Precinct C	2
Tiverton	2
Virginia	2
Washington	2
White Eyes	2
Total	72

The attention of all Republican voters is directed to the primary election which will take place at the polling places in all the townships and precincts on

Tuesday, May 21, 1912

between the hours of 5:30 a. m. and 5:30 p. m., under the provisions of the primary election law.

At said primary it will be in order to nominate candidates for each of the following county offices, viz:

Representative
Probate Judge,
Auditor,
Treasurer,
Sheriff,
Clerk of Courts,
Recorder,
Prosecuting Attorney,
Surveyor,
Coroner,
Three Commissioners,

There will also be nominated at this primary election one candidate for congress in the Seventeenth congressional district of Ohio; also there will be elected two district delegates and two alternates to the Republican National convention, and two members of the Congressional district committee.

It will be in order at this primary election to elect delegates to the county convention from each voting precinct, apportioned as stated herein, also to elect one central committeeman for each precinct.

For the county convention elect only delegates, with no alternates.

Under the primary election law nominations for places on the primary ballot shall be by nomination papers which shall be filed with county board of elections at least twenty days before May 21st.

Such nomination papers shall be signed by at least two per cent of the party voters in the county, municipality, precinct or other political subdivision for which such nomination is to be made; the basis of percentage this year being the vote cast for Warren G. Harding for governor in 1910.

It is requested that all Republican electors or those who will be legally qualified to vote at the election to be held November 5, 1912, shall participate in this primary election.

By order of Coshocton County Republican Central Committee.

Gail S. Hamilton,
Chairman.

Chauncey Huff, Secretary.

SENATORIAL CALL

At a meeting of the Republican Senatorial committee of the 18th 19th Ohio district held at Newcomerstown, Ohio, April 8, 1912, the following resolution was adopted.

Resolved, That the candidate for state senator be nominated by a district convention to be held at Newcomerstown, O., Tuesday June 25, 1912 at 10 am and that the delegates be selected by county conventions in the several counties which provide for county conventions and when no such conventions are provided for in the said several counties the same shall be selected at the primaries held May 21, 1912, and all shall be selected according to law.

These several counties shall be entitled to the representation herein after designated and apportioned upon the basis of one delegate for each two hundred votes or major fraction thereof cast for Warren G. Harding for governor, in 1910.

There shall be nominated one candidate for state senator. The several counties shall be entitled to the following delegates:

Coshocton county	15
Guernsey county	20
Monroe county	6
Noble county	6
Tuscarawas county	22
	69

Dated at Newcomerstown, O., April 8, 1912.

S. M. Snyder,
Chairman Senatorial Committee
John H. Morgan,
Secretary.

Political Announcements

For Representative

Editor Age—Please announce my name as a candidate for Representative to the Ohio general assembly, subject to the Coshocton county Republican primary, May 21.

C. R. BELL

For Representative.

Editor Age. Please announce my name as a candidate for Representative to the general assembly subject to the decision of the Republican primary election, May 21

Charles W. Maston.

For Probate Judge.

Editor Age: Please announce my name as a candidate for probate judge (second term) subject to the Republican primary election.

Frank Ashman.

For Sheriff.

Please announce my name as a candidate for sheriff, subject to the Republican primary election, May 21.

P. B. Johnston.

For Recorder.

Editor Age: Please announce my name as a candidate for county recorder, subject to the decision of the Democratic primary election May 21 1912.

Wm B. Evans.

For Prosecuting Attorney

Editor Age—Please announce my name as a candidate for prosecuting attorney subject to the decision of the Republican primary election, May 21.

Charles G. Williams.

For Surveyor.

Editor Age: Please announce my name as candidate for the office of county surveyor, subject to the decision of the Republican primary election.

George B. Akeroyd.

County Auditor.

Editor Age: Please announce my name as a candidate for the Republican nomination for county auditor (long term) subject to the decision of the primary election, May 21.

Charles G. Smith.

Common Pleas Judge

Editor Age:—Please announce that I will be a candidate for my second term as common pleas judge in the sub-division subject to the decision of the Democratic judicial convention of this district

Sam Nicholas.

For Commissioner.

Editor The Age: Please announce my name as candidate for county commissioner (second term) subject to the decision of the Democratic primary to be held May 21, 1912

Henry T. Clark.

For Recorder.

Editor Age: Please announce my name as candidate for the nomination for county recorder, subject to the decision of the Democratic primary election, May 21.

Chas. Cottom.

To feel strong, have good appetite and digestion, sleep soundly and enjoy life, use Burdock Blood Bitters the great system tonic and builder.

Twelve New Members

Twelve candidates were taken through the mysteries of the Protected Home Circle at the meeting held Tuesday evening. Delicious refreshments were served after the degree work was finished.

1872 1912

The Commercial National Bank

The success of this bank is in our ability to help our customers to succeed. The best evidence of this is the steady growth of our business. Our resources have increased with the growth of the city, and our facilities have been widely extended until they now embrace every department of modern banking

Start your account now. Every convenience of this strong and perfectly equipped bank is at your disposal.

Total Assets one and one-eighth million dollars

Chas. W. Loos & Sons

Main Street Garage and Sales room, New and Second-Hand Cars for sale.

Rickers Bldg., opp. City Hall, Bell phone 573; Cit. 749-B.

SAGE OF THE AGE.

Oh you Nebraska!

Now will Judson come to our fair?

Made your tax returns yet?

Is the Titanic's fate like that of the tower of Babel?

"Today's news today."

More and more apparent.

Coshocton's going to have a building boom this summer.

Looks like old times.

What about cluster lights along Main street?

Let's push it along.

Make 'er the great white way.

WIFE IS GIVEN ENTIRE ESTATE

Leaving all the property, including the farm, money, credits, live stock, household goods, farming implements and all personal property to the widow, the will of the late Chalmers Laughlin was filed in probate court Wednesday. The property is to be held by her during her natural life or until she marries again. In the event the widow remarries or dies the property is to be divided equally between the children.

The wife is nominated executrix of the instrument

BAD BREATH

It's Your Duty to Get at the Cause and Remove it. A Word to the Wise. You Know.

Dr. Edwards' Olive Tablets, the substitute for calomel, will positively do the work.

People affected with bad breath find quick relief through Dr. Edwards' Olive Tablets. The pleasant sugar-coated tablets are taken for bad breath by all who know them.

Olive Tablets act gently but firmly on the bowels and liver, stimulating them to natural action, clearing the blood and gently purifying the entire system of impurities.

They do all that dangerous calomel does without any of the bad after effects.

All the benefits of pasty, sickening, griping cathartics are derived from Olive Tablets without griping, pain or disagreeable effects of any kind.

Dr. F. M. Edwards discovered the formula after seventeen years of practice among patients afflicted with bowel trouble and liver complaint with the attendant bad breath.

Olive tablets are a purely vegetable compound mixed with olive oil.

Try Olive Tablets today. Take one every night for a week and note the effect.

"Every little Olive Tablet has a movement all its own."

10c and 25c per box.

The Olive Tablet Company of Columbus, Ohio. Dr. F. M. Edwards, President. (65)

WALKER & LAWRENCE

World Famous "SCOUTS" Now on Sale!

Now's your chance to get the "Boy Scout" Shoe, boys—that world famous shoe about which you have read so much in the magazines. It's making just as big a hit in this town as it has made in the big cities. Boys are "wild" about them—say they never saw anything like them for baseball, running, jumping and all outdoor sports.

The "Boy Scout" Shoe

Toughest, lightest, most sensible everyday shoe made. Uppers are soft as gloves. Soles wear two to three times as long as ordinary soles. Waterproof. Coolest and most healthful boy's shoe ever invented.

COLORS: Olive, Tan and Black

Little Boys', size 10-13½, $2.
Boys', size 1-5½, $2.50.
Big Boys' and Men's, size 6-10, $3.

Tell your pa that "Boy Scouts" outwear two to three pairs of ordinary shoes. Bring him with you—tell him we have his size, too.

Good-Luck Charm FREE

Every pair of genuine "Boy Scout" Shoes has a "Swastika" Good-Luck Charm attached. It's made of a specially prepared metal that looks like gold and it always stays bright. It's bigger than the picture in the corner and makes a dandy prize for winners of different kinds of games.

Better buy your "Boy Scouts" now if you don't want to wait until we send for more, 'cause they're going awfully fast. (12)

We are sole agents

WALKER & LAWRENCE

ROYAL BAKING-POWDER

Absolutely Pure

To have pure and wholesome food, be sure that your baking powder is made from cream of tartar and not from alum.

The Label will guide you

Royal is the only baking powder made from Royal Grape Cream of Tartar

No Alum *No Lime Phosphates*

SAYS HUSBAND IS HABITUAL

Mrs. Sarah Brown Denies Charges Made By Husband in Divorce Petition.

Declaring that she was not guilty of living in a state of adultery with John Doe, had never lived in adultery or cohabitated with anyone, was not guilty of abandonment, all of which charges were made against her in her husband's petition for divorce filed in the local probate court a few weeks ago, Mrs. Sarah Brown of Canton Wednesday filed her answer in probate court to the petition of Clark Brown. She asks that Brown's petition be dismissed.

She claims that Brown is an habitual drunkard; that he refused to work and provide for his family of two small children and that she is forced to work to provide for herself and children. She claims that they moved to Canton from this city in September, 1901, where they lived together for several weeks. Then Clark got drunk, she says, and when he came home one time intoxicated she refused to let him come into the house. He created a disturbance and the police were called to quiet him.

Clark in his original petition claims that his wife was living in a state of adulteration with John Doe at Canton.

A Canton attorney represents Mrs. Brown.

New Baby List.

A baby girl was born to Mr and Mrs Si Crider, who live south of town, Wednesday morning.

PILES

Can Be Cured for 10c

People who have suffered with itching bleeding piles for 20 years have been completely cured by a 10-cent box of Plex, "the quick-healing salve." Relief in one application. This may sound "stretched," but a 10 cent box of Plex will show you that it is a fact.

Plex is a wonder-working, penetrating ointment. It destroys germs, cleans and heals quicker than anything else you ever heard of. A big box for 10 cents, and it has a hundred uses in every home.

A few applications conquer eczema, dandruff or other skin troubles. Repairs sore, stiff muscles like magic. Cures croup and sore throat. Splendid for catarrh. Has no equal for sore, aching, sweaty feet. Best thing known for cuts, etc.

Plex (10c) is the biggest household bargain you were ever offered. Your druggist has it or can easily get it for you. Sold by Smith Drug Co. and other leading druggists

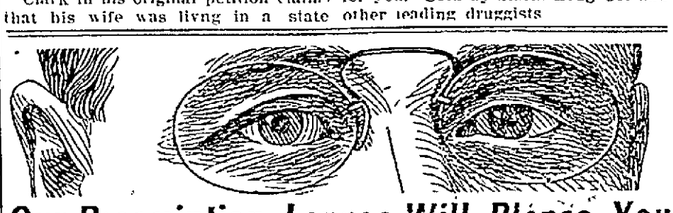

Our Prescription Lenses Will Please You

HIGHEST APPLIED TECHNICAL SKILL

Jeweler R. V. LEE Optometrist

531 MAIN STREET

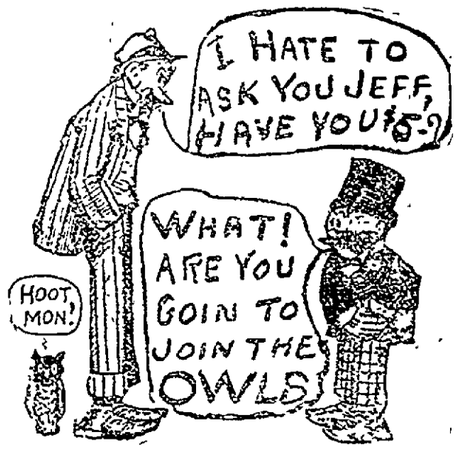

Reason Why You Should Join the ORDER OF OWLS

FIRST—Local Nest Order of Owls can pay Sick and Accident benefit of $6.00 per week

SECOND—Local Nest Order of Owls can pay $100 death benefit.

THIRD—Local Nest Order of Owls furnishes Free Physician for you and your family.

FOURTH—Local Nest Order of Owls will help you get a position when you are out of employment

FIFTH—Local Nest Order of Owls will help you in your social advantages.

SIXTH—The dues are 50c per month, no extra assessments.

SEVENTH—After closing the charter the initiation in this city will be $25.00.

EIGHTH—You will get in on the election of officers if you join now and be one of the leaders.

NINTH—You do not have to take the initiation if you join now, and the total cost is only $5.00.

A postal to L. HARTWELL, General Organizer, No. 1, Munn Block; open till 9 p. m. Citz. Phone 791.

NEWSPAPER ARCHIVE® NEWSPAPER ARCHIVE®

Of Interest to Women

Society MISS ALMA GRAEPER Editor Clubs

Regula to Hold Reunion.

The reunion of the Regula families of this county will be held on June 1 at the home of the late Gustav Regula three miles from Baltic. It is desired that all members of the family in this vicinity be present.

Give Dinner Party.

Mr. and Mrs. Joseph Wright of S. Fourth street delightfully entertained a number of their friends at dinner Tuesday. Those present were Mr. and Mrs. Oscar Clark, Mrs. Mary Talmadge, Edna and Russel Clark, and Mrs. Moorehead of West Lafayette.

Entertained Sewing Club.

Miss Edna Hay very pleasantly entertained the members of her sewing club at her home on South Fourth-st. Tuesday evening

I. O. O. F. Will Dance.

The Odd Fellows lodge will entertain this evening at their hall in the Gourley building with another of their enjoyable dances. Wright's trio, of Columbus will furnish the music as usual

Are Guests Here.

The Misses Myrtle and Esther Jones, of Trinway, are guests at the home of Mrs. Frank Smith on South Lawn avenue.

Ladies' Aid Will Meet.

The Ladies' Aid of the Christian union church will meet Friday evening at the home of Mrs. Chas. Peacock on South Seventh street.

Roscoe W. C. T. U. to Meet.

The members of the Roscoe W. C. T. U. will meet Thursday afternoon at the home of Mrs. Whitehurst. The following program will be given:

Study for the afternoon, "Health and Heredity."

"The Responsibilities of Parents," Mrs. Akeroyd.

"Heredity and Environment," Mrs L. D. Schott.

Song by the union.

"Shall We Put Literature in the Public Schools?" Discussion led by Mrs. S. C. Stipes.

Reading, Mrs. Ward Pigman.

Parliamentary Drill, Mrs. Whitehurst.

Club in Session This Afternoon.

The Junior Woman's club is in session this afternoon at the home of Mrs. Burns Hack, South Third street. The papers of the day are "London," by Mrs. Margaret Sproules, being a continuation of the club's travels in the spring program; and "Literary Landmarks" by Mrs. Walter Metzler.

Mrs. DeHart Wins Praise in McConnelsville.

The McConnelsville Daily Herald of last Saturday commends in very high terms the reading of "Everywoman" which was given by Mrs. Elza DeHart of this city before the New Era club of McConnelsville Friday evening. The reading was given in Morris Music hall, one of the largest halls in that city, and it was crowded with people who had come to hear Mrs. DeHart's reading.

The Herald says: Mrs. DeHart pleased at once. Tall, graceful, fair, natural in manner, distinct in speech, a voice of fine carrying power, she held the attention of her audience throughout a nearly two hours' reading with an eager interest that lapsed for never a moment. The reading was from that brilliant and now famous play of Walter Brown's, "Everywoman," a play in which all that belongs, all that appeals to every woman, youth, beauty, modesty, ambition, wealth, title, passion, truth, love are personified. As Mrs. DeHart portrayed these as characters, by her delicate toning and inflection, they became as real as if each in personified person were upon the stage. Many a reader has spoiled the tale by unnatural telling, by stage mannerisms that hid the literary and intellectual beauty, but not so with Mrs. DeHart. Her delineations were delicate, where delicacy was required, strong where was strength, the tale moved rapidly and to a definite end. No one could miss either the story or its beauty or its significance. Mrs. DeHart was most heartily applauded.

Daughters in Session.

The Daughters of America met in regular session Tuesday evening in the Jr. O. U. A. M. hall. The regular business was transacted and an ice cream social was planned for Tuesday evening April 23 in the Jr. O. U. A. M. club room in the Shaw building. The meeting closed and the order then attended the social given by the Pocahontas lodge in the club room.

Miss Tracewell Is Pleasantly Surprised

Miss Nina Alice Tracewell was pleasantly surprised at the home at 334 South Lawn ave., Tuesday evening by the following crowd of friends who went to the home masked: Aline Young, Blanche Abbott, Eva Mueller, Laila Richard, Thelma Clark, Lucy Foster, Nellie Reed, Carrie Fretague, Justine Stinge, Anita Tracewell, Elsie Mueller, Elsie McKinley, Helen Ricketts, Fern Butts, Prudence Potts Sarah Fretague, Justine Abbott, Elizabeth Dawson, Bessie Shingley, Dorothy Kail. The hostess received several presents. A merry evening was passed. Delicious refreshments were served by Mrs. Tracewell assisted by Mrs. Chilekis, Mrs. Stinger and Mrs. Wright.

Many Out-of-Town Visitors at Dance.

Many people from out of town will attend the private dance to be given by the members of the local chapter of the Alpha Pi fraternity in Forbes' hall Wednesday evening Among those who will attend are: Messrs. Morgan and Emery of Zanesville, Messrs Harper, Lantz, Reiss, Godfrey, Barfus, Headway, and Peters of Canal Dover, Messrs. Brenna... Tyre, and Davis and Miss Emily Wells of Newark; Messrs Cook, Booth, and Briggs of Cambridge; Mr. and Mrs. Taylor, Messrs Barton, Pickaway, Rhodes and Miss Furnis of Columbus Parker's trio of Columbus will furnish the music

Missionary Society Will Meet.

The Ladies Home and Foreign Missionary society of the First Christian church will meet with Mrs. John Baughman on Thursday afternoon All members are invited to attend.

M. A. McConnell went to Cleveland this morning on business

Jay Wood, of Marietta, formerly of this city, is spending a few days in Coshocton

MRS. STEWART GETS DIVORCE—MAIDEN NAME RESTORED

On the grounds of three years wilful absence Mrs Sarah Stewart Wednesday was granted a divorce from George Stewart by Probate Judge Ashman. Mrs. Stewart was restored to her maiden name, Sarah James.

CONTINUED FROM PAGE ONE

EVERY WOMAN WAS SAVED!

The message was received via Halifax.

Admiral Dewey Speaks.

Washington, April 17.— Admiral George Dewey, commenting on the Titanic horror today pointed out the dangers of North Atlantic travel. He deplored the greed for money-making which has sacrificed so many lives" and urged the prompt amendment of the present laws regarding life saving appliances on passenger carrying ships. He said:

"I think that every passenger who crosses the North Atlantic takes his life in his hands every time. For myself I would rather go around the world in a well-equipped man of war than to make a trip across the North Atlantic in a trans-Atlantic vessel. The greed for money-making is so great that it is with the sincerest regret that I observe that human lives are never taken into consideration.

"The most unfortunate part of that fatality is that most of the drowned are Americans, and we Americans surely have some rights in the matter. It is very easy to picture an American of the type of Major Archibald Butt, one of God's noblemen, doing all he can to insure the safety of the women and children aboard the Titanic, knowing that within a very little time he will face his creator.

"I sincerely hope congress will attend to the matter of caring for the lives of passengers aboard our trans-Atlantic lines. Is there any need for a more striking example?"

APOPLEXY WAS CAUSE OF MRS. DENT'S DEATH

Funeral Services Will Be Conducted Here Thursday Afternoon

Mrs Mary Dent, who died Tuesday morning at the home of her brother-in-law, Leroy K. Anderson in Chicago, was claimed by apoplexy, a stroke of which she suffered Sunday morning. The news of the cause of her death was brought to this city this morning by Leroy Anderson, who arrived today to make the funeral arrangements.

The body will arrive Thursday morning and will be taken at once to the Presbyterian church where services will be held Thursday afternoon at 2 o'clock in charge of Rev. Brewer. Selections at the funeral services will be sung by Edward Dawson and Miss Mary Mortley. Interment will be made in Oak Ridge cemetery.

The pall bearers will be Dr. H. R McCurdy, C. P. Brooke, J. W. Cassingham, C. B. McCoy, Judge S. H. Nicholas and H D. Beach

CLARENCE CLEMENS IMPROVED TODAY

C. K. Clemens of the Eureka Laundry Co., and vice president of the Coshocton Business Men's Ass'n, is ill at his home on South Third street suffering with stomach trouble Reports that he was critically ill with bloodpoison were denied by members of the family Wednesday. Mr. Clemens is much improved Wednesday and is thought to be on the road to recovery. He has been ill since last Friday.

JUDGE ASHMAN ON LECTURE COURSE

Judge Ashman will go to Tiverton Saturday night to deliver a lecture. He was invited to fill in a number of the lecture course program. He will deliver his famous address on "Abraham Lincoln" which has caught the fancy of everyone who has heard it. On Friday night Judge Ashman speaks at the West Bedford commencement exercises.

Sick List.

Carl, the 3 year-old son of Mr. and Mrs. W. J. Walker, of West Bedford, is seriously ill at the home of his parents The boy is suffering from inflammation of the stomach, and his condition is considered serious.

TONIGHT'S MATCH WAS CALLED OFF

The bowling match which was to have been held this evening at the Corder & Wisenburg alleys between the teams of the Coshocton and Newark Elks has been called off by the Newark team for some unknown reason. The match scheduled for Friday night here between the Coshocton city team and the Newark All Stars has also been cancelled by Newark.

AGE WANT ADS
Read for Profit—Use for result

Too Late to Classify

WANTED— General house work for day work. Inquire Mrs. Coleman, Barcroft's grocery 17-6

THE FARM OR WORKHOUSE IS ZEKE'S CHOICE

Police Court Visited By Shaw Again — Three Young Boys Face Mayor Wednesday Morning

In police court Wednesday Mayor Cassingham told Shaw he would have to go to the workhouse. Shaw pleaded with the mayor for "just one more chance." He said that he would stay out of every saloon and wouldn't take a drink. The mayor compromised. He said that if his brother would take him on the farm and keep him there for six months he would not impose a workhouse sentence but if the brother wouldn't do that he would send Shaw to the workhouse for that length of time. The brother will be called in Wednesday evening.

Albert Phillis was fined $1 and assessed the costs for being drunk.

Protect Pal

Three boys were arrested by the special patrolman at the glass plant Tuesday evening. Walter Bender a boy 19 years old employed at the factory was drunk. When the policeman tried to arrest him Harley Groce 19, and Grover Buckless, 19, tried to rescue Bender. A general fight ensued between the three boys and the patrolman, ending in the arrest of the trio. They were taken to the police station in an automobile. Wednesday morning Mayor Cassingham let them go with a lecture and ordered them to pay the costs. He warned them never to let such an occurance happen again.

Zeke Shaw must either leave Coshocton and go to his brother's farm several miles out of the city limits or go to the workhouse for a six months' term.

Shaw has served three or four terms in the Canton workhouse because he liked booze too well. He was arrested on April 1 on a charge of intoxication and held until April 7 when he was released. Tuesday night he was arrested again for being drunk.

Couldn't Settle

Ray Ballinger of Wills Creek was arrested at the Pennsylvania passenger station Tuesday evening while he was buying a ticket for home. He was charged with intoxication. Wednesday morning he pleaded guilty to the charge but couldn't pay his fine of $1 and costs and was sent back to prison.

HIGH SCHOOL TO GIVE "HICKS FROM COLLEGE"

It was announced at the high school today that the three act play, "Hicks From College," which the high school dramatic club gave a few weeks ago at the high school building, will again be produced by the club, this time at the Sixth Street theatre on the afternoon of Friday, April 26

The play at its first production was so well received by the high school students and their few friends, who were enabled to attend, that it has been decided to give the show again at the theatre so that more people could attend. Aloyone hall at the high school building is entirely inadequate to accommodate a large crowd, and in fact a large crowd is forbidden in the hall because of its weakened condition. When "Hicks From College" is given at the theatre a small admission fee will be charged to help defray the expenses of the theatre rental.

Brutality of the Crusaders.

Few cities are said to have been besieged and taken so many times as Constantinople. Since the middle of the sixth century it has undergone 26 sieges and has been captured eight times. But its worst experience was in 1204, when it was captured by the Crusaders. The city was given up to pillage, and the so called Christian warriors are said to have acted more barbarously than Turkish invaders have ever done.

Flowers.

Flowers seem intended for the solace of ordinary humanity; children love them; quiet, contented, ordinary people love them as they grow; luxurious and disorderly people rejoice in them gathered; they are the cottager's treasure, and in the crowded town mark, as with a little broken fragment of rainbow, the windows of the workers in whose hearts rests the covenant of peace.—Ruskin.

But Far Off.

A woman who was broad and not long stood in a crowded car the other evening, her arms full of bundles and her body careening and lurching dangerously. A man in the seat in front of which she stood got tired of snatching his toes back from imminent danger and growled "Madam, a strap is above you" "So's Heaven," retorted the woman who was broad and not long.

—A New One

"The Four-Hundred"

$4.50

Our effort to produce high grade custom finish footwear has resulted in the selection of "The 400," New English Flat Model, Broad Shank, Low Heel, tan or black calf, $4.50.

All of our new styles for men and young men exemplify in a marked degree, the wonderful advancement in the art of shoe making.

Come in tomorrow and let us fit youwith YOUR style.

THE CANTWELL SHOE COMPANY

"WHERE QUALITY COUNTS"

FAMILY LOSES TWO CHILDREN IN THREE WEEKS

Little Ruth Dile Second to Be Called By Death Angel

Ruth, aged one year and three months, the little daughter of Mr. and Mrs. Benjamin Dile, of Locust-st. died Wednesday morning at 9 o'clock after having been ill but a short time with pneumonia.

Three weeks ago Mr. and Mrs. Dile lost another small child, and the entire family is prostrated over the loss of this little girl.

Funeral services will be held Friday afternoon at the home on Locust-st. and burial will be made at Prairie Chapel.

CLAIMS HE IS NOT AT FAULT

Breach of Contract Case Has Light Thrown On Other Side

In his answer to the charges made by John Wifenbach in a suit started in common pleas court last week for damages alleging a breach of contract Henry Wilhelm Wednesday, claims that Diefenbach did not live up to his side of the contract making it impossible for him to carry out his end of the deal. He claims that Diefenbach sold the straw on the property which was to have been conveyed with the transfer of a farm of 80 acres in Crawford-tp. the sale having been made before the transfer of the property was made. He also claims that Diefenbach refused to deliver a deed for the land when Wilhelm could not agree to the request to furnish bail for the deferred payments, not included in the contract. He wants the action dismissed at the plaintiff's cost.

McGARRITY NEW SUPERINTENDENT

James McGarrity, formerly day foreman at the Vail plant, has been promoted to the position of night superintendent of the plant and entered upon his new duties Monday with a handsome increase in salary.

State of Ohio, City of Toledo, ss.
Lucas County.

Frank J. Cheney makes oath that he is senior partner of the firm of F. J. Cheney & Co., doing business in the City of Toledo, County and State aforesaid, and that said firm will pay the sum of ONE HUNDRED DOLLARS for each and every case of Catarrh that can not be cured by the use of Hall's Catarrh Cure. FRANK J. CHENEY.

Sworn to before me and subscribed in my presence, this 6th day of December, A. D. 1886.

(Seal) A. W. GLEASON, Notary Public.

Hall's Catarrh Cure is taken internally and acts directly on the blood and mucous surfaces of the system. Send for testimonials free.

F. J. Cheney & Co., Toledo, O
Sold by all Druggists, 75c. ℞
Take Halls Family Pills for constipation.

PROBATE COURT.

In the matter of the estate of Mary F Binning the appraisers, Frank Maxwell, Clay Miller and Carl Huff, Wednesday filed their inventory and appraisement report. The property is valued at $1,094 27.

John Rodhe, E E Teeling and Charles R Guthrie, appraisers, Wednesday filed their report of the inventory and appraisement of the estate of the late Phillip Miller fixing the value of the property at $2 018 17.

The will of the late Christina Tubbs was admitted to probate Wednesday.

NEW YORK RACKET STORE

Saturday 7½c Special

10c Canned Corn - 7½c

By chance we have purchased a few cases of select Sugar Corn which we will put on sale Saturday, Monday and Tuesday, at the above price. This is a high grade corn packed by one of the best packers in the country.

Ladies' Petticoats, 69c Value, 50c

For the three days mentioned we will put on sale these Black Sateen Petticoats which we consider the best value ever shown in Coshocton.

See them in our window.

Screen Doors, Windows and Screen Cloth

This is the season of the year you think of screens. We can supply your every want in this line. We carry the Hillsdale Screens and they are second to none.

Common Doors, Complete Natural Finish.....98c
Fancy Doors, Complete..... $1.39, $1.49, $1.69
Window Screens ..... 15c to 50c
Wire Cloth—All sizes.

Lawn Mowers

Our line of Lawn Mowers is ready for inspection and we wish to call your attention to the fact that this line is larger and better than ever before.
Priced from ..... $2.79 to $7.25

MISCELLANEOUS

Lace Curtains ..... 39c up
Muslin Curtains ..... 30c up
Lawn Hose, guaranteed foot ..... 10 and 11c
Garden Rakes .. .. 25c up
75c Steel Spades 59c
3 cans Climax Cleaner ... 25c
4-tine Steel Spading Forks 50c
Child's Sidewalk Sulkeys .... $1.25 up
Fancy Table Oil Cloth yd. 15c
Best Adjustable Pin Curtain Stretchers $1.89
Stationary Pin Curtain Stretchers ..... 89c and $8c
10c bottle best Ammonia .. 8c
10c Swift's Pride Cleanser 7c
8 cakes Lenox Soap 25c
Argo Starch, 5c box, 3 for 10c
6 boxes Best Carpet Tacks 5c
Prosperity Washing Powder, 7 for 25c
Best Wire Carpet Beaters 10c
Tack Pullers and Hammers 5c
45c Men's Work Shirts ... 39c
$5.50 Rubber Tire Baby Carriages $5.00
$1.50 Wilton Rugs $1.28
White Wash Brushes 10c
Curry Combs and Brushes 10c
Buggy Sponges 10c
Splint Clothes Baskets 35c
Steel Express Wagons 69c up
Large Ironing Boards 58c
1-2 pint Ready Mixed Paint 10c
1 pint Ready Mixed Paint .. 20c
1 qt. Ready Mixed Paint .. 35c
1-2 gallon Ready Mixed Paint 65c
6 ft. Step Ladders 70c
Trade at the

New York Racket Store

J. B. RENFREW & BRO.

NOW WHO GOT WOODROW'S CLOTHES?

Chicago, April 17—Governor Woodrow Wilson's suit case which was stolen from his room in a hotel here April 7, has been found. It is at the central police station today waiting for its owner to come and claim it. The suit case was found in a dark passageway between St. Mary's church and the parish house. Late last night, someone called the manager of a taxicab company here telling him where to find the case. He notified the police. No papers, except some blocks of stationary were found in the satchel. The governor's clothes and linen had been taken out. The grip was left in the governor's room at a hotel while he went to lunch When he returned the door was locked but the grip was gone.

CAUGHT END OF FINGER IN THE DOOR

John Busan, employed at the Standard plant of the American Art Works, had the misfortune to mash the end of the index finger of his right hand Tuesday evening at his home on South Third-st. He closed a heavy dor and forgot to get his digit out of the way. It ripped off the nail, making a painful wound.

LADIES' LINEN AUTO DUSTERS $2
THE GEM

AUTO LIVERY
Bell 124. Cit. 193
Handsome, Sylish Equipages
COSHOCTON AUTO CO.

AT THE
LUNA
TO-NIGHT
"A ROMANCE OF THE WEST."
The picture shows a powerful drama of Old Arizona.
—and—
"MOTHER LOVE"
Will please all.
5c—Admission—5c

Pastime
To-Night
"THE RANCH GIRL'S MISTAKE"
A dramatic episode in which G. M. Anderson plays the part of Broncho Billy
—ALSO—
"FATHER'S TOOTHACHE"
These two reels furnish love, drama and comedy
COME TO NIGHT!

GET THE MYSTIC HABIT

Remember Tomorrow and Friday at the Pastime Theatre the PASSION PLAY. Don't Cost Over Five Cents. Matinee and Evening.

NEWSPAPER ARCHIVE® NEWSPAPER ARCHIVE®

"Excuse Me"

By RUPERT HUGHES

Copyright by A. K. Fly Co.

After a riot of handshaking and good wishes, Ira was permitted to escape with his life. Mallory followed him to the vestibule, when he caught him by the sleeve with an anxious:

"Excuse me."

"Well, my boy—"

"Your minister—after you got through with him—may I use him?"

"May you—what? Why do you want a minister?"

"To get married."

"Again? Good Lord, are you a Mormon?"

"Mo a Mormon!"

"Then what do you want with an extra wife? It's against the law—even in Utah"

"You don't understand."

"My boy, one of us is disgracefully drunk."

"Well, I'm not," said Mallory, and then after a fierce inner debate, he decided to take Lathrop into his confidence. The words came hard after so long a duplicity, but at last they were out:

"Mr. Lathrop, I'm not really married to my wife."

"You young scoundrel!"

But his fury changed to pity when he heard the history of Mallory's ill fated efforts, and he promised not only to lend Mallory his minister at second-hand, but also to keep the whole affair a secret, for Mallory explained his intention of having his own ceremony in the baggage-car, or somewhere out of sight of the other passengers.

Mallory's face was now aglow as the cold embers of hope leaped into sudden blaze. He wrung Lathrop's hand, saying: "Lord love you, you've saved my life—wife—both."

Then he turned and ran to Marjorie with the good news. He had quite forgotten their epoch-making separation. And she was so glad to see him smiling at her again that she forgot it, too. He came tearing into the observation room and took her by the shoulders, whispering: "Oh, Marjorie, Marjorie, I've got him! I've got him!"

"No, I've got him," she said, swinging Snoozleums into view.

Mallory swung him back out of the way: "I don't mean a poodle, I mean a parson. I've got a parson."

"No! I can't believe it! Where is he?" She began to dance with delight, but she stopped when he explained:

"Well, I haven't got him yet, but I'm going to get one"

"What—again?" she groaned, weary of this old bunco game of hope.

"It's a real live one this time," Mallory insisted. "Mr. Lathrop has ordered a minister and he's going to lend him to me as soon as he's through with him, and we'll be married on this train."

Marjorie was overwhelmed, but she felt it becoming in her to be a trifle coy. So she pouted: "But you won't want me for a bride now. I'm such a fright."

He took the bait, hook and all: "I never saw you looking so adorable"

"Honestly? Oh, but it will be glorious to be Mrs. First Lieutenant Mallory."

"Glorious!"

"I must telegraph home—and sign my new name. Won't mamma be pleased?"

"Won't she?" said Mallory, with just a trace of dubiety.

Then Marjorie grew serious with a new idea: "I wonder if mamma and papa have missed me yet?"

Mallory laughed: "After three days' disappearance, I shouldn't be surprised."

"Perhaps they are worrying about me."

"I shouldn't be surprised."

"The poor dears! I'd better write them a telegram at once."

"An excellent idea."

She ran to the desk, found blank forms and then paused with knitted brow: "It will be very hard to say all I've got to say in ten words."

"Hang the expense," Mallory sniffed magnificently, "I'm paying your bills now."

But Marjorie tried to look very matronly: "Send a night letter in the day time! No, indeed, we must begin to economize."

Mallory was touched by this new revelation of her future housewifely thrift. He hugged her hard and reminded her that she could send a day-letter by wire.

"An excellent idea," she said. "Now, don't bother me. You go on and read your paper, read about Mattie. I'll never be jealous of her—him—of anybody—again."

"You shall never have cause for jealousy, my own."

But fate was not finished with the initiation of the unfortunate pair, and already new trouble was strolling in their direction.

CHAPTER XXIX.

Jealousy Comes Aboard.

There was an air of domestic peace in the observation room, where Mallory and Marjorie had been left to themselves for some time. But the peace was like the ominous hush that precedes a tempest.

Mallory was so happy with everything coming his way, that he was even making up with Snoozleums, stroking the tatted coat with one hand and holding up his newspaper with the other. He did not know all that was coming his way. The blissful silence was broken first by Marjorie:

"How do you spell Utah?—with a y?"

"Utah begins with You," he said—and rather liked his wit, listened for some recognition, and rose to get it, but she waved him away.

"Don't bother me, honey. Can't you see I'm busy?"

He kissed her hair and sauntered back, dividing his attention between Snoozleums and the ten-inning game.

And now there was a small commotion in the smoking room. Through the glass along the corridor the men caught sight of the girl who had got on at Green River. Ashton saw her first and she saw him.

"There she goes," Ashton hissed to the others, "look quick! There's the nectarine."

"My word! She's a little bit of all right, isn't she?"

Even Dr. Temple stared at her with approval: "Dear little thing, isn't she?"

The girl, very consciously unconscious of the admiration, moved demurely along, with eyes downcast, but at such an angle that she could take in the sensation she was creating; she went along picking up stares as if they were bouquets.

Her demeanor was a remarkable compromise between outrageous flirtation and perfect respectability. But she was looking back so intently that when she moved into the observation room she walked right into the newspaper Mallory was holding out before him.

Both said: "I beg your pardon."

When Mallory lowered the paper, both stared till their eyes almost popped. Her amazement was one of immediate rapture. He looked as if he would have been much obliged for a volcanic crater to sink into.

"Harry!" she gasped, and let fall her handbag.

"Kitty!" he gasped, and let fall his newspaper. Both bent, he handed her the newspaper and tossed the handbag into a chair; saw his mistake, withdrew the newspaper and proffered her Snoozleums. Marjorie stopped writing, pen poised in air, as if she had suddenly been petrified.

The newcomer was the first to speak. She fairly gushed: "Harry Mallory—of all people."

"Kitty! Kathleen! Miss Lewellyn!"

"Just to think of meeting you again."

"Just to think of it."

"And on this train of all places."

"On this train of all places!"

"Oh, Harry, Harry!"

"Oh, Kitty, Kitty, Kitty!"

"You dear fellow, it's so long since I saw you last."

"So long."

"It was at that last hop at West Point, remember?—why, it seems only yesterday, and how well you are looking. You are well, aren't you?"

"Not very." He was mopping his brow in anguish, and yet the room seemed strangely cold.

"Of course you look much better in your uniform. You aren't wearing your uniform, are you?"

"No, this is not my uniform."

"You haven't left the army, have you?"

"I don't know yet."

"Don't ever do that. You are just beautiful in brass buttons."

"Thanks."

"Harry!"

"What's the matter now?"

"This tie, this green tie, isn't this the one I knitted you?"

"I am sure I don't know. I borrowed it from the conductor."

"Don't you remember? I did knit you one."

"Did you? I believe you did! I think I wore it out."

"Oh, you fickle boy. But see what I have. What's this?"

He stared through the glassy eyes of complete helplessness. "It looks like a bracelet."

"Don't tell me you don't remember this!—the little bangle bracelet you gave me."

"Did I give you a bangled bangle?"

"Of course you did. And the inscription. Don't you remember it?"

She held her wrist in front of his aching eyes and he perused as if it were his own epitaph, what she read aloud for him. "From Harry to Kitty, the Only Girl I Ever Loved."

"Good night!" he sighed to himself, and began to mop his brow with Snoozleums.

"You put it on my arm," said Kathleen, with a moonlight sigh, "and I've always worn it."

"Always?"

"Always! no matter whom I was engaged to."

(To Be Continued)

Baseball returns each night by wire at McManus cafe.

Insure Your Live Stock Against Death From any Cause

IN

THE INDIANA AND OHIO LIVE STOCK INSURANCE CO.

Mares During Foaling Period.

Jacobs & Armstrong, Agts

Cit. 354, Bell 253 Coshocton, O.

A great many are taking advantage of our Special Prices this week on Foodstuffs.

Are You?

SQUARE DEAL CO.

Balch Bldg., 618 Main St.

OLD FOLKS FIND NEW REMEDY ENDS ALL KIDNEY AND BLADDER MISERIES

Drives Rheumatic Pains Away, Relieves Backache and Bladder Disorders After a Few Doses Are Taken

Sleep disturbing bladder weaknesses, backache, rheumatism, and the many other kindred ailments which so commonly come with declining years, need no longer be a source of dread and misery to those who are past the middle age of life.

The new discovery, Croxone, cures all such disorders because it removes the very cause of the trouble. It soaks right into the kidneys, the tissue, the walls and linings; cleans out the little filtering glands and cells, and gives the kidneys new strength to do their work properly. It neutralizes and dissolves the poisonous uric acid substances that lodge in the joints and muscles, causing rheumatism, and makes the kidneys filter and sift out all the poisonous, waste matter from the blood and drive it out of the system.

It matters not how old you are or how long you have suffered. Croxone is so prepared that it is practically impossible to take it into the human system without results. You will find it different from all other remedies. There is nothing else on earth like it. It starts to work immediately and more than a few doses are seldom required to relieve even the most chronic, obstinate case.

It is the most wonderful remedy ever made for restoring the lifeless organs to health and strength and ridding the system of every particle of uric acid, and you can take it with the utmost confidence, that nothing on earth will so quickly cure such conditions.

You can obtain an original package of Croxone at trifling cost from any his clerk druggist, such as Smith's drug and book store who will personally return the purchase price if Croxone should fail in a single case.

AUTO HAS SOME RIGHTS ON HIGHWAY

Bowling Green, O., April 17—Justice Comstock, of this city, struck a blow for road rights when he fined Matt Ames $5 and costs upon a plea of guilty of obstructing the highway. The fine was suspended upon good behavior and the young farm hand paid up the costs, which amounted to $17.40.

Ames works on the Roy Spilker farm, eight miles north of here, and the case arose through an affidavit sworn to by Arthur Priem, of this city. The latter was returning from Toledo in his automobile some days ago when he came up behind Ames. The latter refused to pull his team over to permit Priem to pass and, Priem asserted, frustrated all attempts on his part to do so, the result being that he turned back and went around another way.

For rheumatism you will find nothing better than Chamberlain's Liniment. Try it and see how quickly it gives relief. For sale by all dealers.

New Baby List

Born, to Mr. and Mrs. Lester Gotschine, a bouncing baby boy.

ERNEST ECKERT WANTS DIVORCE

Former Local Liveryman is Starting Suit in Canton Court

Ernest H. Eckert, of Canton, formerly in the livery business in Coshocton, has brought suit in common pleas court at Canton for divorce from his wife, Edna C. Eckert, on the grounds of neglect. After moving to Canton three years ago, Mrs. Eckert left her husband and went to her former home at Zanesville, bringing suit for divorce from her husband, in the courts there, but the differences of the couple were adjusted and they lived together in Canton.

Eckert alleges that his wife failed to take any interest in their home life or in the care of his four children by a former marriage. He also charges that she would leave home and remain away days at a time. They were married June 28, 1905, in Coshocton. Mrs. Eckert had been married and divorced before becoming the wife of Eckert.

New Sidewalks.

The West Lafayette council in regular session Tuesday night voted to lay new concrete sidewalks on Maple, Johnson and Kirk streets in the very near future. Grades will be furnished the property owners in the near future.

Sick List.

Mrs. Lon Burgett, of near Spring Mountain, is very ill with an attack of what is thought to be quick consumption. Death is momentarily expected. Mrs. Burgett is the mother of twins which were born the first of April.

Children Cry for Fletcher's

CASTORIA

The Kind You Have Always Bought, and which has been in use for over 30 years, has borne the signature of Chas. H. Fletcher and has been made under his personal supervision since its infancy. Allow no one to deceive you in this. All Counterfeits, Imitations and "Just-as-good" are but Experiments that trifle with and endanger the health of Infants and Children—Experience against Experiment.

What is CASTORIA

Castoria is a harmless substitute for Castor Oil, Paregoric, Drops and Soothing Syrups. It is pleasant. It contains neither Opium, Morphine nor other Narcotic substance. Its age is its guarantee. It destroys Worms and allays Feverishness. For more than thirty years it has been in constant use for the relief of Constipation, Flatulency, Wind Colic, all Teething Troubles and Diarrhœa. It regulates the Stomach and Bowels, assimilates the Food, giving healthy and natural sleep. The Children's Panacea—The Mother's Friend.

GENUINE CASTORIA ALWAYS

Bears the Signature of

Chas. H. Fletcher

The Kind You Have Always Bought

In Use For Over 30 Years

THE CENTAUR COMPANY, 77 MURRAY STREET, NEW YORK CITY.

A HISTORY OF OHIO

Something every Buckeye home should own—every boy and girl should have at hand — and it is something that has been neglected. How many people in Coshocton own an up-to-date Ohio History? Few indeed, because such a book is scarce.

The Daily Age however has secured the exclusive introductory sale for Coshocton county of a complete and magnificent volume — Lawyers' History of Ohio.

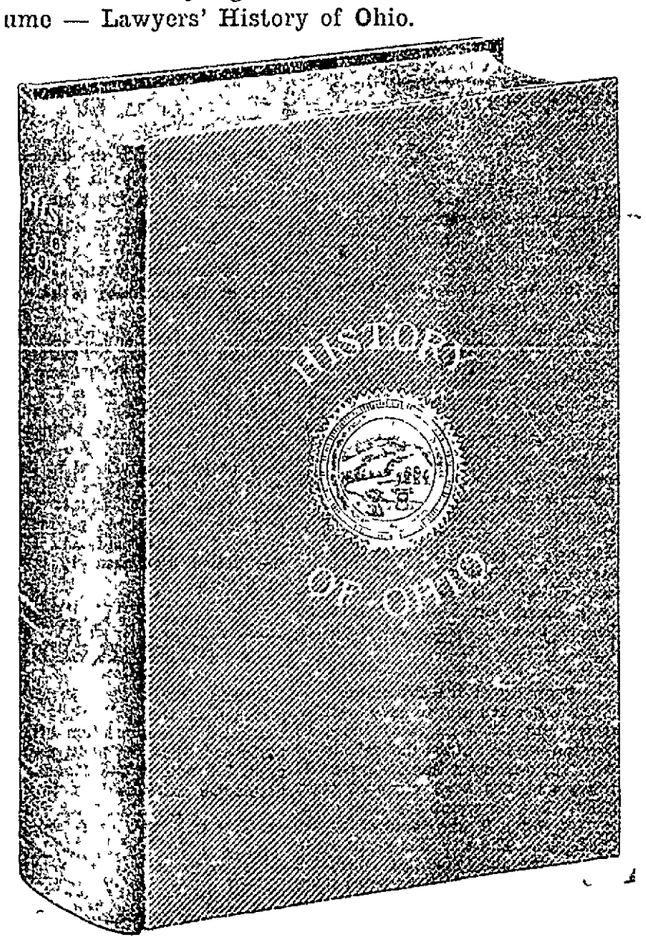

Cut Just Half Actual Size

Here is a brief comprehensive glance at Lawyer's History of Ohio, with New Ohio Map, fully illustrated.

Turned out by one of the greatest book publishing firms of the county, it has been manufactured for a subscription book. Nothing has been stinted. It embraces the best that money and skill can put into workmanship. It is the handy library size 6x8 in. 1912 copyright

A $2.50 BOOK FOR

98 Cents

The price of this splendid history (new 1912 edition just off the press) is everywhere $2.50; and it is worth every cent of that. But readers of The Daily Age can have this $2.50 History of Ohio for 98c.

HOW TO GET IT

Present Six Coupons, Printed on Page 2, clipped on consecutive days, and the expense bonus (which merely covers the cost of packing, express from factory, checking clerk and other necessary expense items) and RECEIVE A BEAUTIFUL $2.50 LAWYERS' NEW HISTORY OF OHIO (like illustration). It is bound in best Library Buckram, stamped in gold with the great seal of the State of Ohio, printed in large type on best paper; profusely illustrated, and CONTAINING A NEW 1912 MAP OF OHIO, similar in all respects to the maps sold for $1.98.

Six Consecutive Daily Age Coupons and Expense Bonus **98c**

For the 98c you really GET A $2.50 HISTORY AND A $1.98 MAP—a total value of $4.48—YOURS FOR 98c THROUGH THE DAILY AGE.

Any book by mail 20 cents extra for postage.

Contents The Glacial Period, The American Indian Gas and Petroleum, Pioneer Life in Ohio Ohio in the War of 1812 Trouble With Michigan, Ohio in the Civil War, Ohio's Presidents, Congressional Districts, Population of Cities and Villages, County Sketches Civil Government of Ohio, The Mound Builders Geology of Ohio, The Peopling of Ohio, Early School and Churches, Internal Development of Ohio, Underground Railroads, Farm Life in Ohio, Governors of Ohio Constitution of Ohio, Miscellaneous Facts.

Illustrated throughout: State House (never seen by many children of the state), Flag of Ohio (few people recognize their own state flag when they see it).

Few people have a State History in their Home It is not taught in the Schools. Children know more about the South Sea Islands than Ohio Citizens are not to blame, for they until now have had no chance to secure a History of Ohio. People are buying and praising this one every where. There is a need of intelligent voters just now on Constitutional amendments, on state and city government; on county and township government. It is all told in the civic section.

Ladies are interested in this history; it will show them how to vote intelligently, it will give them a concise knowledge of the civil government of Ohio. It is a compendium of knowledge relating to Ohio and should be in every home. It is valuable and convenient as a reference book.

The Map of Ohio in every history opens to a size of about 22x26 in., counties shown in colors; every city, village, station and postoffice shown, every steam and electric railroad shown, latest and most complete map of Ohio on the market; shows more than other maps show which sell for $1.98 each, printed on best grade bond paper, and folded neatly in back of History, better than a wall map, as it never gets soiled; is not easily destroyed and you always know where to find it.

Direct from the Author's pen to the reading public. All unnecessary expense eliminated by this co-operative plan. If this valuable History and beautiful Map were brought to your door by an agent, the price to you would be $2.50 plus $1.98, or $4.48 the lowest possible price by that method of distribution The $4.48 would be divided as follows: The distributing agent would take 50 per cent or $2.24 for his pay, leaving $2.24. Of this remaining $2.24 the jobber would take 50 per cent or $1.12 leaving $1.12 Of this remaining $1.12 the express charges and cost of handling would be 14 cents, leaving 98 cents, the meager income for the Author's long years of toil in compiling the History, and for his large expenditure in making the book

Come right to our office and get the History. We are always glad to see you, and we hope that the increased circulation of the paper will in a measure repay us for our trouble.

Many people throughout the state have remarked that they were ashamed of the fact that they have no History of their own state in their home, and that they are pleased with the chance of securing a new one at so small a cost

NEWSPAPER ARCHIVE®
NEWSPAPER ARCHIVE®

The Daily Age's Classified Page

Age Want Ad. Rates
25 words 25 cents six consecutive insertions, cash with copy invariably. Extra words one cent each. Phone for free Age Want Ad Messenger who will call in a hurry at your home for copy and cash.

WANTED

HENRY MILDER
626 Main St. Bell Phone 410.
Dry Cleaning and Pressing
Ladies' and Gents' Suits..$1.25
Ladies' and Gents' Overcoats ..... $1 to $1.25
Goods Called For and Delivered.
OPEN EVENINGS

WANTED—Horses. Will be at Markley's livery Thursday, Friday and Saturday to buy horses. Any kind from cheap to high priced. Warren Smiley, Pittsburg.

WANTED—Lady boarder and roomer; two gentlemen members; oldish-like lady to take care two children and make home with me. 1016 Chestnut-st.

WANTED—Two good girls for dining room. Standen hotel.

WANTED— Man in your city with $100 to $150 to invest with services to represent us, manage your own business, handle your own money, a sure, safe and quick return on your investment. Address The Cleveland General Sales Co., 720 Permanent Bldg., Cleveland, O.

WANTED—A good strong girl for general house work. Apply at 1113 Chestnut-st. Citizens phone 313-Y, or Bell phone 527.

WANTED—Salesladies at once. Two for regular and two for Tuesdays and Saturdays. F. W. Woolworth & Co., formerly Kirbys.

WANTED—Lace curtains to laundry. 20 cents per pair; also one furnished room for rent. Inquire at 130 South Second-st., or Cit. phone 59-B.

WANTED—Four good steady girls. Will pay good wages. Inquire Pope-Gosser China Co. 17-6

WANTED—Everybody to get a quart of 20 cent ice cream at Hissongs. Guaranteed to be as good as you paid 25 cents for.

POSITIONS WANTED

Perhaps you can't secure just the kind of employment in this city you desire. A "Position Wanted" ad in this paper and 99 other daily papers in Indiana, Illinois and Ohio will get what you want. $2.50 per line each insertion. Austill Advertising Syndicate, Elwood, Indiana. Write for list of papers.

FOR SALE

"FARM WHERE FARMERS PROSPER."—Fine Knox county farms. $50 up. Improved, well located. Write for list. W. C. Rockwell Farm-Land Company, Mt. Vernon, O.

FOR SALE—Thoroughbred Shetland pony, broken to city streets, perfectly safe and gentle; also four wheeled road cart and harness. Just the outfit for little boy or girl. Inquire No. 408 Age office.

FOR SALE—The Atco Motorcycle. Guaranteed 1 year, including tires $225.00. $90.00 down. $15.00 per month Write for circular explaining this wonderful offer. C. C. Campbell, agt., Otsego, O.

FOR SALE—Sewing machine with attachments and in good running order. Price only $6 Surely a bargain, 228 N. Third st Cit. phone A 203.

FOR SALE—Two men's spring suits Good as new. Size 40. Cheap if sold at once. Citiz. phone 455 or call 163 Park avenue.

FOR SALE—Six room house, with bath, gas and water on Orchard-st., large lot with good barn, fine location. Inquire of Harvey Lorenz, at Hack's Clothing store.

Sheriff's Sale

Delpha Corbett, Plaintiff
vs
Clara Kohn, Defendant
Court of Comon Pleas, Coshocton County, Ohio Case No. 1820.

In pursuance of an execution from said Court to me directed in the above entitled action, I will expose to sale, at public auction, at the door of the court house in Coshocton County, Ohio, on

Saturday, the 18th Day of May, 1912

at one o'clock, P. M. the following described real estate, situate in the County of Coshocton and State of Ohio, and in the City of Coshocton, to-wit:

Being part of lot numbered three hundred and ninety-nine (399) in said city, formerly numbered 16 in Spangler's addition to Coshocton, Ohio, said part being described as follows:

Beginning at a point eighty-five (85) feet north of the southeast corner of said lot, thence north eighty-five (85) feet, thence west fifty-five (55) feet, thence south eighty-five (85) feet, thence east eighty-five (85) feet to the place of beginning. House number 341 North Sixth street.

Also the following described real estate: Situate in the city of Coshocton, state of Ohio, and known as being part of lot numbered three hundred and ninety-three (393) in the Spangler's addition to the city of Coshocton as the same is marked and delineated on the recorded plat of said city, commencing as a boundary at the northwest corner on an alley sixty-three feet east, thence south fifty-two feet, thence west sixty-five feet, thence north fifty-two feet, to the place of beginning. House number in said addition, 319.

The second described tract not to be offered for sale if amount from sale of first described tract be sufficient to satisfy judgment and costs

First described tract appraised at $650.00.

Second described tract appraised at $100.00.

Their combined value appraised at $1050.00.

Terms of sale. Cash

A. C. McDonald,
Sheriff Coshocton County, O.
Jos. L. McDowell, atty 17 21 1 8 15

FOR SALE

S. C. White Leghorns, eggs for hatching from stock that won and produced the winners for the past four years at several of the leading shows throughout the United States and Canada. Grand winter layers. Eggs $2.00 per 15., $5.00 per 50., $8.00 per 100. Orders filled promptly. H. T. Whitney, Rocky River, O.

PUBLIC STOCK SALE—Six head of horses, eleven head of cows, thirty-two sheep, fourteen hogs, two boars, two sows with pigs, shoats, three Scotch Collie dogs. All must sell, moving to town Date of sale April 20. U. S. Moore, Phone 62, Nellie, O.

FOR SALE—Fawn and White Indian Runner duck eggs. Atkinson's wonderful layers and pice winners. $1 a setting. Special mating $2. Clifford Atkinson, Bell phone 591, Coshocton, O.

FOR SALE—Second-hand brick. 35c a hundred. The Coshocton Glove Co

FOR SALE—Olds runabout, two new tires, new paint, engine overhauled. Cheap if sold soon. Call evenings after 4:30 o'clock at 353 North Fourth-st, Coshocton, O. 17-6

FOR SALE OR TRADE

If you want to Sell or Trade anything, a want ad in this paper and 99 others in Indiana, Illinois and Ohio will find your party. It will only cost you $2.50 per line of 6 words, write us for list of papers. Austill Advertising Syndicate, Elwood, Indiana

FOR RENT

FOR RENT—6-room house. All modern conveniences. Inquire J. S. Elliott, phone Citiz. 76.

FOR RENT— 6-room dwelling house in Roscoe—large garden, fruit, water on premises. Apply 350 Main street, Coshocton.

FOR RENT—2 rooms over the Chinese laundry on North Fifth street, Coshocton, Ohio. Inquire of W. O Wright, next door. J. N. Wood.

FOR RENT—Four large rooms and pantry, with water and gas, all in good repair. Corner North Third and Locust-sts. or call Bell phone 601.

FOR RENT—Four rooms on corner South Lawn and Pine street. Rent $8.00. Man and wife preferred. Apply 618 S. Lawn ave.

FOR RENT—Part of double house, four rooms, gas in house. Inquire of Mrs. M. S. Edwards, 311 North 10th-st.

FOR RENT—Five room house on S. Ninth-st.; also two unfurnished rooms at 539 S. Eighth-st. Inquire at latter place.

FOR RENT—To lodges, the Eagles hall, furnished, over Ransom's store, by the German American Alliance. See W. C. Schaich or Will Renner; Cit. phone 500-A.

FOR RENT—8-room house on Adams street. Gas and electric light, furnace, city and soft water. Inquire of John Williams, 1013 Walnut street

FOR RENT—6-room house with bath and gas, hot and cold water in kitchen in central part of city. Possession given at once Inquire Geo. N. Peacock, 211 So. Lawn-ave.

LETTER LIST

There is mail at The Age office for 40, 356, A. A., 358, P. 406, 405, J, 402, 403, 70, and 404. Please call and get it.

MISCELLANEOUS

MEN and WOMEN, sell guaranteed hose. 70 per cent. profit. Make $10 daily. Full or part time. Beginners investigate. Wear Proof, 3038 Chestnut St., Philadelphia, Pa.

NOTICE—I know party who has my watch and unless it is returned at once prosecution will be started. J. E. White, 711 South Seventh st.

Any lady can earn $10 weekly, copying, addressing, at your home evenings Book 10 cents in silver. Tell how. National Manufacturing Company, Washington, D. C.

We want your Business. We will give you prompt service and will put in a call box in your place of business. You can call messenger. We are going to extend the clock line. Anyone desiring a clock we will install same; rate runs from $1.00 up per month. Will fix up our lines, give you good service. Call us up and give us your name, we will put you on our list, and do the work quick as possible. Both phones. Western Union Telegraph Co., N. B. Foresman, Mgr.

The Universal Detachable Fore-Door makes a new model of the old automobile by bringing it up to date. The Universal Detachable Fore-Door is built into its own insertible frame, this frame being especially designed for the opening in the model of the car for which it is ordered. The color, striping, metal trimmings, inside finish, the contour—all details are guaranteed to be uniform with the car to which the equipment is added. Write for prices, etc. C. C. Campbell, Agt., Otsego, O.

NOTICE—Person who found ladies' gold watch between Kenilworth and Walnut streets is known and unless returned prosecution will follow immediately. J. E. White. 711 S. Seventh-st. 15-6t

NOTICE—I sell marquisette and lawn waists stamped for punch work, beads, and solid work for 19c. French nainsok corset covers 25c, gowns 89c. Special sale cushions 29c. Cor. Fifth and Main streets. Embroidery Shop. D M C Crochet in all numbers.

BUILDERS' SUPPLIES.

When you want the best for the lowest prices in lime, cement, rock-plaster, etc., call on John D. Stevenson, Third street, opposite court house. Both phones 527.

GROCERS

TRY WARD'S
MOTHER'S BREAD
At Gamble's Grocery
616 Main-st. Both phones 71

IDEAL MAIL BOX
The best sanitary, suitable Mail Box manufactured. New Idea, patented. Valuable Premiums. Write for sample and Big Free Catalogue. Unheard opportunity for agents.
H. G. Miles,
Groveland, Mass.

LOST OR FOUND

LOST—Class pin bearing letters G. H. S Tuesday evening between So. Seventh st and Kenilworth ave Finder leave at Age office.

PIE SELLS FOR $2.25 AT AUCTION

Bethlehem grange cleared $32.05 at a pie social held in the grange hall Tuesday evening The highest priced pie brought $2.25. The average was 80 cents. Visitors from Mohawk, Roscoe, Warsaw, and Trinway attended There was music and games to furnish amusement for those attending and everyone reports a good time

Cures baby's croup, Willie's daily cuts and bruises, mamma's sore throat, grandma's lameness — Dr. Thomas' Eclectic Oil — the great household remedy.

RAYMOND - WHITCOMB
TOURS OF LUXURY

EUROPE Delightful journeys covering all Europe. Special Tours to LAND of the MIDNIGHT SUN, RUSSIA, GREECE, THE ALPS, THE RHINE, THE CAPITALS, Etc.

ROUND the WORLD and So. America Fascinating trips—two months to a year. Small parties. Variety in routes and rates but *only one quality*—the best.

THE PILGRIM TOURS
EUROPE for $255.00 up.
Ideal Routes, Lowest Prices possible for pleasure giving arrangements.
Write for Booklet of Tour that interests you.
RAYMOND & WHITCOMB CO.
306 Washington Street . Boston
227 Fifth Avenue . . New York

SEE
Glenn O. Boyd
FOR FIRE
INSURANCE
Office, Hunt Building
Phones—Citizens 54, Bell 663

HEISSER WILL HAVE HEARING ON THURSDAY

Charged with violating the section of the city ordinance which prohibits the opening of a saloon in an alley of the city, G. S. Heiser will face Mayor Cassingham some time Thursday for a hearing

Heiser was arrested on the charge Tuesday after he had opened the saloon in a room in the Schaich building in Schaich alley, as was told in Tuesday's Age. The saloon was opened for the purpose of testing the validity of the ordinance governing the sale of intoxicants. The city authorities will prosecute the case and Heiser is expected to fight it bitterly carrying it into the higher courts.

Joe Thiel went to Canton this morning.

TODAY'S MARKETS

THE AGE RECEIVES BY WIRE DAILY MARKET REPORTS FROM PITTSBURG, CLEVELAND, CHICAGO TOLEDO AND OTHER CENTERS CORRECTED EVERY DAY.

Pittsburg Live Stock

PITTSBURG, April 17—East Liberty reports today as follows:

Steers $4.50@8.10
Hogs 6.25@8.25
Sheep 2.25@5.50
Lambs 3.00@7.25
Calves 4.00@7.75

Cattle.

Offerings in the cattle pens were light. Demand moderate and prices generally steady. Local and western improvement is encouraging Trade conditions favorable to future business.

Calves.

Moderate supply of calves on offer today. 560 head made up the total receipts—quality good. Demand is broad, but packers acted bearish. Dealing active—pens well cleared at close. General values denoted a decline of 25 cents. Bulk of choice fat veals brought $7.75. Majority of out calves went at $5.50. Buyers' attitude reflects complaining consumers. Fair outlook prevails for balance of week.

Hogs.

Market for hogs made nice improvement today. 1000 head composed total receipts—quality fair. Demand is good—trade active—early clearance. Heavy, medium and handy hogs advanced 10 cents. Bulk of good weights sold at $8.20@8.25. Call for lights not broad—values off a dime. Good to choice light yorkers $7.50@7.90. Pigs held steady—range was $6.25@7.00. Levels today best since a week ago. Prices 20 cents above last week's low point. Market prospects lend a more encouraging tone.

Sheep and Lambs.

Fair Tuesday supply of sheep in the barn today. 950 head made up the total receipts—quality fair. Good demand noticed for prime sheep. Very few good sheep found—values steady to strong. Moderate inquiry prevailed for choice lambs. Prime fat handy quality held steady. Draggy tone in fair and medium grades. Top lambs brought $7.25—Fair to good $7@7.10.

Don't be surprised if you have an attack of rheumatism this spring. Just rub the affected parts freely with Chamberlain's Liniment and it will soon disappear. Sold by all dealers.

DOUCHARD'S FRENCH CAPSULES. These tiny Capsules are superior to Balsam Copaiba, Cubebs, etc., and guaranteed to cure GONORRHŒA and GLEET in 48 HOURS without inconvenience. Price, 50 cts. per box. Sent by mail. Cut out this ad, and send it to THE UNITED MEDICAL CO., Box 74, LANCASTER, PA., and they will send you for a short time free of charge a 50c. box of the Capsules in order to introduce this remedy.

Sold in Coshocton by C. E. Anderson

Produce.

(Corrected by Snyder Grocery Co.)

Butter	.28
Eggs	.16
Chickens	.13
Country lard	.10
New cabbage	1 1-2
Potatoes	1.55
Apples	.60
Turnips	.50

Retail Prices

Butter	.32
Eggs	.20
Potatoes	1.75
Chickens	.17
Country lard	.15
Honey, per lb	.22
New Cabbage	.06
Apples	.80
Turnips	.80

Local Grain and Feed

(Corrected by Hanley Milling Co.)
WE ARE PAYING TODAY

Wheat	1.00
Corn	.75
Oats	.60
Rye	.85

WE ARE SELLING RETAIL TODAY

Corn germ feed (kiln dried)	$1.60
Corn	.85
Corn, shelled	.85
Oats	.70
Wheat	1.10
Coshoc. Scratch Chick Food	2.00
Flour	5.80
Flour, per 1-4 bbl	1.45
Flour, per 1-8 bbl.	.75
Meal, yellow bolted, 10 lbs	.25
Meal, unbolted	1.70
Bran	1.60
Middlings	1.60
Screenings	1.60
Chop	1.60

Poultry

(Corrected by Chas. E. Lorenz)

Turkey, per lb	.15
Chickens	.12 1-2
Ducks	12 1-2c
Geese	.10
Best cloverseed, selling price	14.50
Alsike	13.50
Timothy seed	7.75

Hay, Etc.

(Corrected by Thomson & Son)

Hay, loose	22.00
Hay, baled	22.00
Straw baled	10.00
Oil meal, selling price	2.15
Salt, per bbl	1.20
Timothy Seed, retail	7.50

A lazy liver leads to chronic dyspepsia and constipation—weakens the whole system. Doan's Regulets (25 cents per box) correct the liver, tone the stomach, cure constipation.

Tell it to The Age reporter.

Everybody is Going to the
Sixth St. Theatre
THIS SUMMER
TO-NIGHT
And continuing through the "heated spell," Coshocton's popular Playhouse will offer
High Grade Photoplays
Especially Selected
5—Reel Change Daily—5
Pictures that enlighten the intellect; please the eye, enrapture the heart and feed the soul of our patrons.

5c All Seats exactly the same price that you pay in the small picture houses

5c Why not "the habit" of seeing your favorites at a "REAL THEATRE?"

We have
THE LARGEST PICTURES
THE BEST PICTURES
Where can you equal it for the Money

"All the Comforts of Home" are enjoyed at the Sixth St. theatre. Neat and clean, best of service and absolutely the safest theatre in the city.

Take your wife, your sweetheart, your sister, your whole family. It will be the fad this summer.

BASEBALL

NATIONAL LEAGUE

How They Stand.

Clubs.	Won.	Lost.	Pct.
Cincinnati	1	1	800
St. Louis	4	1	800
Boston	3	2	600
Philadelphia	3	2	600
Brooklyn	2	3	400
New York	2	3	400
Chicago	1	4	200
Pittsburg	1	4	200

Today's Schedule.

New York at Boston.
Philadelphia at Brooklyn.
No other games scheduled.

Yesterday's Results.

Cubs.	R	H	E
Cincinnati	2	5	3
Pittsburg	8	10	1

Smith and McLean; O'Toole and Gibson.

St. Louis	20	16	0
Chicago	5	10	8

Steel and Bliss; Cole, Pearce and Cotter.

New York	8	12	2
Boston	2	6	3

Marquand and Meyers; Tyler, Dickerson and Kling.

Philadelphia	1	7	1
Brooklyn	2	8	0

Brennan and Dooin; Kuetzer and Phelps.

AMERICAN LEAGUE.

How They Stand.

Clubs.	Won.	Lost.	Pct.
Boston	4	1	800
Philadelphia	3	1	750
Cleveland	4	2	667
Chicago	3	3	500
Detroit	3	3	500
Washington	2	2	500
St. Louis	2	4	333
New York	0	5	000

Today's Schedule.

St. Louis at Cleveland.
Detroit at Chicago.
Washington at New York.
Boston at Philadelphia.

Yesterday's Results.

Clubs.	R	H	E
Cleveland	9	12	1
St. Louis	8	13	1

Baskette, James and O'Neill; Frill, Brown and Stephens.

Boston	9	11	1
Philadelphia	2	12	1

Wood and Nunamacker; Krause, Danforth and Egan.

Detroit	10	16	1
Chicago	1	4	4

Willett and Stanage; Peters, Dolbl and Block.

Washington	10	11	1
New York	3	9	8

Groom and Henry; Ford, Warhop and Street.

AMERICAN ASSOCIATION.

How They Stand.

Clubs.	Won.	Lost.	Pct.
Columbus	6	1	857
Minneapolis	5	1	833
St. Paul	5	2	714
Toledo	5	2	714
Louisville	3	3	500
Milwaukee	2	5	286
Kansas City	1	6	143
Indianapolis	0	7	000

Today's Schedule.

Milwaukee at Columbus.
Kansas City at Toledo.
Minneapolis at Indianapolis.
St. Paul at Louisville.

Yesterday's Results.

Clubs.	R	H	E
Columbus	5	11	1
Milwaukee	4	10	1

Liebhart, Packard and Smith; Anderson, Marion and Schalck.

Indianapolis	1	5	3
Minneapolis	2	8	2

Patterson and Owens; Webb and Clarn.

Louisville	4	10	2
St. Paul	2	8	1

Snyder and Schlei; Decannier and Block

Toledo	4	7	0
Kansas City	2	5	5

Higginbothan and Carnish; Horsby and O'Connor.

DIAMOND DUST

St Louis and Chicago had to stop at eight innings because of darkness St. Louis made ten runs in the fourth.

Columbus and Indianapolis each played 10 innings yesterday.

Woods of Boston struck out 11 of Connie Mack's men.

Detroit made a triple play and six double plays were made in the Louisville-St. Paul game.

Merkle came to terms and played with New York yesterday and didn't get a hit.

Chicago plays a postponed game at Cincy today if it doesn't rain.

BEST EVER SWEET PEAS

The Popular Flowers the Coming Season — Just Where to Get the Choicest Treasures.

Graceful of form, exquisite of color, delicious of fragrance and phenomenal in both profusion and continuity of bloom, the charming Sweet Pea easily and deservedly outranks all rivals as the reigning favorite of discriminating lovers of flowers. But only from the choicest seed, such as is here offered, can the best results be obtained.

To all who desire to grow the most beautiful varieties in cultivation, I will mail for 25 cents eight packets of the loveliest orchid-flowered or Spencer Sweet Peas, a white, a pink, and a lavendar, and a packet each of double poppies and choicest early asters. Ten generous packets of the best orchid-flowered Sweet Peas for cents. And remember, "I always do better than I advertise." Coin remittance preferred.

Address,
EDGAR A HIGGINS,
Avoca, N. Y.
4.o.d.

RESTORE GRAY HAIR TO NATURAL COLOR

By Common Garden Sage a Simple Remedy for Dandruff, Falling, Faded, Gray Hair.

The old idea of using Sage for darkening the hair is again coming in vogue. Our grandmothers had dark, glossy hair at seventy-five, while our mothers are gray before they are fifty. Our grandmothers kept their hair soft and glossy with a "Sage Tea," which also restored its natural color.

One objection to using such a preparation was the trouble of making it. This objection has been overcome by the Wyeth Chemical Company of New York, who has placed on the market a superior preparation of Sage, combined with Sulphur and other valuable remedies for dandruff, itching scalp, and thin, weak, falling hair.

The beauty of the hair depends more on its rich, even shading than anything else. Don't have dry, harsh faded hair, when a simple, harmless remedy will bring back the color in a few days; and don't be tormented with dandruff, itching scalp and loose, falling hairs. Wyeth's Sage and Sulphur Hair Remedy will quickly correct these troubles, and give color, strength and beauty to your hair.

Get a fifty cent bottle from your druggist today, and prove this to your own satisfaction. All druggists sell it, under guarantee that the money will be refunded if the remedy is not exactly as represented.

Special agents, Siegrist & Williams.

WOODWORK

Turned out at my mill makes the finest possible finish for a fine home. Our work is modern and we give quick delivery.

Flooring, Sash, Doors, Moldings, etc. Lumber yard in connection.

Cement Blocks—Slate

JOHN L. SHAW
Rear 339 South Second Street.
Res. River ave. and Plum.
Both phones.

McManus' Old Stand
Everything New.
Pennsylvania Ryes
Kentucky Bourbons
Direct from the Distiller.
We handle all leading brands of Beer. Choicest wines and brandies.
Prompt and careful attention to Family Trade. We deliver at your door.
E. E. McMANUS

LAWYER'S HISTORY OF OHIO COUPON

Wednesday, April 17, 1912.

READ FULL PARTICULARS BELOW

Six coupons of consecutive dates constitute a set. Dates need not be all of one week but may jump from Saturday to Monday.

Cut out the above coupon with five others of consecutive dates and present them to the office of The Daily Age with the specified expense bonus (which covers the cost of packing, express from factory, checking, clerk hire and other necessary expenses, and receive your choice of the new handsome Library Edition of Lawyer's History of Ohio, bound in Turkey Red Library Buckram, Stamped in Gold on back and side, beautiful, strong, durable; high grade printing on high grade paper; 400 pages, profusely illustrated; includes new 1912 County Map of Ohio in colors—book complete easily worth $4.48. Six consecutive coupons and 98c.

NEWSPAPER ARCHIVE®
NEWSPAPER ARCHIVE®

LADIES WEAR

QUALITY AND STYLE are always prominent here.

Our customers have learned by experience that we are able to supply them, not only with the latest and most exclusive novelties in ready-to-wear apparel, but that the prices are low considering the quality.

SPRING SUITS

Each garment shown here has a certain individual style of which most women look for and they are perfectly made in every respect.

$12.50 to $30.00

WHITE DRESSES

Every conceivable style is here in dainty white dresses, beautifully trimmed and reasonably priced.

The McKeown-Settle Company
Coshocton's Fastest Growing Store

STRUCK IN HEAD BY STONE, NOW ILL

The four-year-old son of Daniel Hudson of Cambridge road, is seriously ill at his home as the result of a blow he received on the head last Sunday with a stone. Little was thought of the accident at the time and the lad seemed all right until yesterday when he was aken suddenly ill. Medical attention was given him at once.

20 MULE TEAM
BORAX
SOAP CHIPS
Work wonders in the laundry and kitchen
1 part Borax to 3 parts Soap
—the correct proportion for perfect cleansing.
Remember—It's the Borax with the Soap That Does the Work
At All Grocers

MAN DIES AS HE SITS IN A CHAIR

Fred Deich of Baltic Is Called Suddenly Tuesday

Fred Deich, aged 70 years old, one of the best known farmers of the Chili and Baltic vicinities, died suddenly Tuesday while sitting in his chair at his home mid way between the villages of Chili and Baltic. It is supposed that heart trouble was the cause of Mr. Deich's death.

Mr. Deich was a lifelong resident of Crawford township, and was one of the most highly respected farmers of the locality in which he lived. He is survived by two daughters, Mrs. Chas. Thomas and Mrs. Geo. Eberwine and by his widow.

Funeral services will be held Friday morning at 10 o'clock and interment will be made in the Halifax cemetery.

E. E. TEELING OF LAYLAND CALLED

Prominent Merchant's Death Is Caused By Complication

Ellsworth E. Teeling, aged 38 years, the prominent merchant of Layland, died Sunday at his home in Layland from the effects of heart trouble. Mr. Teeling had been suffering from rheumatism and he was later seized with grip. It is supposed that these two troubles weakened his heart and caused his death. He was in Coshocton one day last week and seemed in very good health.

Besides the widow Mr. Teeling is survived by two children.

Funeral services were held Wednesday morning in the church at Layland. Rev. E. H. Kern, of the Evangelical church officiated and interment was made in the Salem cemetery.

Why He Was Late.

"What made you so late?"

"I met Smithson."

"Well, that is no reason why you should be an hour late getting home to supper."

"I know, but I asked him how he was feeling, and he insisted on telling me about his stomach trouble."

"Did you tell him to take Chamberlain's Tablets?"

"Sure, that is what he needs."

Sold by all dealers.

HALF OF COUNTRY AREA IS IN FARMS

Some Interesting Facts the Census Report Brings Out

Washington, April 16.— According to a summary of the thirteenth census issued today by the census bureau of the department of commerce and abor there are in the United States 6,361,502 farms containing a total of 878,798,000 acres, of which 478,452,000 acres are improved. The land in farms represents somewhat less than one half, 46.2 percent, of the total land area of the country, while the improved land represents somewhat over one half, 54.4 percent of the total acreage of land in farms. Improved land thus represents almost exactly one fourth of the total land area of the country. The average size of a farm is 138.16 acres, of which on the average 75.2 acres are improved.

The total value of farm property reaches the enormous sum of $40,991,000,000 of which over two thirds represents the value of land, about one sixth the value of buildings, and about another one sixth the combined value of improvements and machinery and of live stock. The average value of all farm property reporting is $6,444. The average value of all farm property per acre of land in farms is $46.64, and the average value of land itself per acre $32.40.

It is a significant fact that whereas the total population increased 21 per cent since 1900, the urban population increased 34.5 percent and the rural population only 11.2 percent.

"My little son had a very severe cold. I was recommended to try Chamberlain's Cough Remedy, and before a small bottle was finished he was as well as ever," writes Mrs. H. Silks, 29 Dowling Street, Sydney, Australia. This remedy is for sale by all dealers.

LOANS on your personal note; easy payments; add. P. O. box 285, Coshocton

GOOD TAILORING

A tailor's advertisemen is the work he turns out.

The finer the garments he makes and the better they fit, the louder they proclaim his ability.

Our fine tailoring advertises us well; our patrons speak well of us, and our business grows and grows.

Spring woolens are ready and we count it a pleasure to show a man and talk tailoring with him when he does not feel exactly sure of what he wants or ought to have.

Prices No Higher than Good Ready-Made

HATTER-HARRIS-TAILOR

433 MAIN STREET

The Luxury of a Gossard Corset is a Real Economy

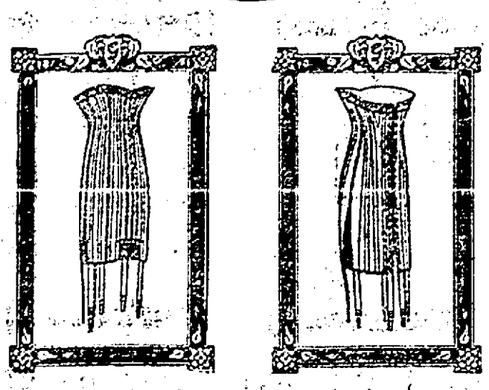

Thirty ladies were fitted satisfactorily with Gossard Corsets in March

We are fitting one or more each day this month. Corset business at this store is breaking all records. If you have corset troubles, come here with them.

THE FOUNTAIN

TRINWAY W.C.T.U. MEETS FRIDAY

To Hold Indoor Picnic—An Excellent Program Arranged

The members of the Woman's Christian Temperance union will read with interest the program announced for the Muskingum co. institute at Trinway Friday, April 19. All visitors are expected to carry lunch with them and an indoor picnic will be enjoyed at the noon hour. The evening session will be devoted to the interest of the Loyal Temperance legion, and the program has not been announced. The day program is as follows:

Friday—10 a. m.

Praise and prayer.

Address of welcome—Mrs. Elva Keith.

Response—Miss John.

"What We Are Doing"—Local presidents.

Our L. T. L.—Mrs. Amy Stine, White Cottage.

Discussion.

Parliamentary drill

Adjournment for dinner

Friday Afternoon

Devotional service.

Department reports

Mothers' Meetings—Mrs. Ida Vandenbark

Discussion—Woman's Suffrage.

The Woman Problem—Mrs. F. C. Dietz

Why Women Should Vote—Mrs. Jennie Slack.

Plans for County Work for Woman Suffrage—society.

Some Reasons Why Women Should Not Vote—Miss John.

Discussion.

Adjournment to be followed by evening session.

BRUISED WHEN THROWN FROM RUNAWAY RIG

William Herman, of Keene, while driving one mile south of that village at 5 o'clock Tuesday afternoon figured in a runaway. The horses hitched to a hay wagon loaded with tile became frightened at a piece of paper in the road and dashed up the roadway. The load of tile was scattered along the road, and Mr. Herman was thrown out on his shoulder. He was only slightly bruised on the face and shulder. None of the injuries are considered serious.

You will look a good while before you find a better medicine for coughs and colds than Chamberlain's Cough Remedy. It not only gives relief—it cures Try it when you have a cough or cold, and you are certain to be pleased with the prompt cure which it will effect. For sale by all dealers.

Roses and Carnations at Pentel's every Saturday. Both phones.

Eight per cent paid on good local investment, double security. Address Opportunity, care of Daily Age. tf

C. Helman for Plumbing.

Operated Upon

Roy Wheeler, of East Main street, was operated no Tuesday afternoon at the Keenan hospital by Drs. Shaw, Pomerene and Keenan for appendicitis. The man was in a very weak condition when brought to the hospital.

Chas. W. Loos has gone to Toledo and Cleveland to visit the Ford and Overland automobile factories.

It Rains

very frequently in April, hence, an umbrella is a necessity for school, shopping or business. In our outside case, we are displaying a lot, on sale while they last at

85c

These are good $1.00 umbrellas, full size and of good quality. Save 15c and keep in the dry.

TheFountain

GRIP IS DANGEROUS

Often Followed by Pneumonia or Pleurisy

Grip, pleurisy, pneumonia—these are greatly to be feared at this time of year.

To prevent grip from being followed, it is important to drive the last traces of it out of the system quickly.

The same is true of pleurisy — it leaves the lungs dangerously tender.

Our advice is to take Vinol, our delicious cod liver and iron preparation without oil and get your strength and vitality back as soon as you can.

Vinol does this for you. Mr. W. R. Williams of West Pittston, Pa., says "I had a very bad attack of pleurisy which left me weak and rundown. I took Vinol and it has built me up remarkably. On account of the great benefit I have received from it I have recommended Vinol to several other persons."

Our positive guaranty goes with every bottle, that Vinol must satisfy you or you get your money back. Siegrist & Williams, druggists, Coshocton, O.

A Little Ready Cash is the Key that Unlocks the Door of Opportunity.

To be ready for a good chance, which is sure to come some day, save your money steadily and systematically and put it in this popular depository.

A small a sum as one dollar a pay will surprise you in a few months, when left in

The People's Banking Co.

New 45-Inch Flouncings

Some recent arrivals in the embroidery section include several different styles in swiss and baby Irish flouncings that are exceptionally attractive—the swisses have wide scalloped edges and very deep embroidery work and are special values at per yard $1.75 and $1.50.

In baby Irish we are showing the most pleasing patterns displayed this season at per yard $2.25.

Colgate's Toilet Goods

We are the largest distributors in town of Colgate's Toilet Articles, and have just placed in stock a new lot of Cashmere Bouquet Talcum in all sizes, Dental Cream, Shaving Powder and Cream and all the favored odors in perfumes and toilet water. Ask for the toilet goods section.

Cumfy Cut Union Suits

They never slip off the shoulder, we have them in both lace knee and tight knee effects. In the underwear section, Main floor. Price 50c.

Lancaster Ginghams

We have them in a good range of patterns both in staple and fancy checks. Some may offer you a substitute, but you can get the genuine Lancaster at this store.

(Domestic Section)

$5.00 Skirts for $3.95

An exraordinary offer if you appreciate quality. See these skirts in our east window today and make your selections at the earliest opportunity.

Silk Hosiery for Women 25c

We think this new line of silk hosiery at such a low price is worthy of attention — a full three-quarter silk boot with a good lisle top both black and tan. May we show you?

New Hammocks

In our basement, they are unpacking as good a line as we have ever shown. Hammocks are sold a little closer here—a little more quality, a little lower price.

When you are ready, remember—in the basement.

THE FOUNTAIN

MR. BUILDER

No building is complete or well built without **Crystal Rock Wall Plaster** on the walls, finished with our Famous **Satin Spar Finish** — Positively guaranteed.

We also wish to call your particular attention to **New Castle True Portland Cement.** The best by actual tests for all purposes that can be made. The best materials at the lowest possible prices always. Ask any customer.

Try our Big Lump Lime—Can't be beat.

John D. Stevenson

SOLE AGENT.

General Feed Store (Poultry Supplies a Specialty).
Third Street, Opposite Court House' Both pohnes 527. Coshocton, O.
Highest Cash Price paid for Hides, Pelts, Tallow and Raw Furs.

Read for Profit AGE WANT ADS Use for Re

NEWSPAPER ARCHIVE® NEWSPAPER ARCHIVE®